

BETH EL NEWS

www.bethelsnj.org

April-May 2016



2nd Night **COMMUNITY
PASSOVER
SEDER**

**Saturday, April 23, 2016
8 p.m. - 11 p.m.**

See Page 6 for more information

You can be front page news!

Do you have a special occasion you wish to commemorate or honor? Yahrzeit, wedding, anniversary, birthday, B'nai Mitzvah, retirement, etc. Please consider sponsoring the Beth El News. For a \$180 donation, your name will appear on the front page with your special dedication.

Sponsorships are limited to three per issue and are awarded on a first-come, first-served basis, so don't wait to sign up!

Contact Davida at dchornock@bethelsnj.org today!

Save the Date

Sunday, April 17 - Annual Meeting

Thursday, May 12 - Café 68, A Yom Ha'Atzmaut Celebration

Sunday, May 22 - Open House at our Annual Picnic

PRESIDENT'S MESSAGE
LAUREN SOLL



What an honor and privilege it has been this past year serving as the President of Beth El. I have been so fortunate to meet and work with so many interesting and talented people. As President, it has been eye-opening to see how hard both our staff and volunteers have worked together to continue to provide the education, services and programming that makes Beth El such a special place.

As I think back over this past year, I find myself thinking about the tremendous spirit of volunteerism we have at Beth El. The United States designates a week to salute all the volunteers in the country. This year, National Volunteer Week is the week of April 10 – 16. Many websites related to volunteerism proclaim, “Volunteers are the roots of a strong community.” In our case, volunteers are essential to help our shul grow strong and be successful. We are very fortunate to have so many wonderful volunteers who chair or participate on the committees that are the backbone of our synagogue. Thank you to all our countless volunteers who help make things happen at Beth El. One of our most significant accomplishments this past year has been the growth of our shul membership. Since May, we have welcomed 43 new families to our Beth El family. I want to extend a special thank you to one of our valued volunteers, Debra Kelberg (Membership and Religious School Committee Chair), who along with Tamar Barkan (Director of Membership, Events and Programming), have made tremendous recruitment and follow-up efforts which have greatly benefited our shul.

Over the year, we have welcomed many new incredible staff members to our team of professionals including Rabbi Andy Green as Assistant Rabbi, Dina Eliezer as Early Childhood Center Director, Josh Laster as Executive Director, Beth Josephs as Clergy Executive Administrator, Davida Chornock as Educational Opportunities Specialist and new Marketing, Communications & Membership Specialist, and Mike Mellace as Controller. Together as a team, along with our existing staff members, including Rabbi Krupnick and Hazzan Pomerantz-Boro, our synagogue continues to run efficiently and meet the needs of our congregants.

Sadly, at the end of this school year, we bid a bittersweet farewell to Yaffa Fuchs, our amazing and talented Religious School Director, who will be retiring after 27 years at our shul. We are so grateful for all she has done educating not only students but also adults through her inspiring adult education programs. In addition, Yaffa has been instrumental in starting our special needs program, Project Lev, which has become a model for other shuls across the county. We wish her only the best and much happiness on her retirement.

With Passover soon approaching, I encourage you to purchase scrip for all your shopping needs. Our scrip program is a significant part of our budget and brings in revenue so that we can continue to bring to Beth El so many wonderful events and programs. I want to wish you and your family a sweet and Happy Passover!

Find it!

Annual Meeting	3
In Memoriam	5
Sharing Our Lives	5
Passover	6-7
BE Clubs	8-9
Bell Library News	10
Early Childhood Center	11
Religious School	13
Minyan Times	14-15
Contributions	17-21

Open House at our Annual Picnic
Sunday, May 22
11:30 AM
End of the Year Event
Free!
Fun and games!
Bring your friends!
Open to the community!



ANNUAL MEETING

JOIN US FOR THE BETH EL ANNUAL MEETING

SUNDAY, APRIL 17, 2016 10:00 AM

Enjoy a full buffet breakfast • Meet our leadership • Hear about the state of our synagogue
Welcome our new Board of Trustees and our new Beth El members
Go to www.bethelsnj.org/bylaws to see the proposed Bylaw changes

Special Tributes to:

LESLIE BRESLAU, ANDREA MILLSTEIN, STEVEN EISNER
Outgoing Officers

YEARIT ACOSTA & FLOSSIE BARANOFF
In Appreciation of their years of Service

VOLUNTEER HONOREES

Heidi Silverberg & Sharon Sackstein,
Events and Programming

Nir Shamir & Selma Feldschneider,
Kiddush Task Force

Dina Silverman, *ECC School Committee*

Rachel Israelite, *ECC PTG*

Carol & Joel Fleisher, *Habonim*

Donna Rose, *Catering*

Marla Glauser, *Religious School Committee*

Linda Harowitz, *Sisterhood*

Nancy Cutler, *Marketing*

Mira Aumiller & Nikki Cohen, *Young Family Group*

Yoel Weiss, *Men's Club*

Gary Shapiro, *Youth Commission*

Officers - 1 Year Term, May 1, 2016 - April 30, 2017

President: Lauren Soll

Vice Presidents: David Backal, Josh Brodtkin, Ben Levin, Karen Schlessel

Treasurer: Stuart Sauer

Financial Secretaries: Cathy Backal, Karin Elkis

Recording Secretary: Faye Shapiro

Board of Trustees - 1 Year Term, May 1, 2016 - April 30, 2017

Zalman Agus
Andrew Becker
Jocelyn Borowsky
Neal Cupersmith
Nicole Cwanger
Robyn Greenberg

Heidi Handler
Sharla Kanovsky
Debra Kelberg
Victor Levy
Melissa Liebowitz
Valerie Linden
Stephen Miller

Michele Miron
Ilene Rosen
Adam Sackstein
Juli Sloves
Tami Steinberg
Jason Whitney

RSVP to Davida Chornock at dchornock@bethelsnj.org with the number of people attending



RABBI AARON KRUPNICK



Memorable Meals

As I sit down to write this article Purim is in the rearview mirror and Pesach is fast approaching. Pretty soon we'll be gathering with family and friends for our sederim. When I ask our b'nai mitzvah students what their favorite Jewish holiday is, more than half say "Passover." When I ask them why they say, "Because that's when our family comes together." And I know it is true, even if you rarely hear a kid say, "You know, we ought to get together as a family more often." They may not say it, but they are thinking it. Being with family represents stability and a sense of rootedness, for us, and for our children.

When I was a boy we almost always spent Sundays with my grandparents. My Bubby and Zayde did not drive so my Mom would go down town and pick them up and bring them back to our house. On the other hand, Pop-pop and Mommio lived close by so they'd just come over on their own, usually with smoked fish in hand. I looked forward to those meals we shared way back when. The details are blurred, but the memory lingers on... Times have changed and I suspect that many families no longer have the time to get together on the weekends; it's hard to carve out that family time when we can share a meal like that... But I have a suggestion: **Have those weekend family meals at Beth El on Shabbos morning!**

We have an absolutely awesome Kiddush each and every week after shul on Shabbos with hot kugels, a salad bar, sandwiches, smoked fish, cookies and cake, hot coffee and tea, and even top shelf schnapps for those so inclined. People come and linger; it's a great place for families and friends to... well... congregate. We do the cooking (with a staff of volunteers) and the cleaning; all you need to do is come and hang out. It's a safe and contained environment where kids can be kids. Think how nice it would be to have the family meet in shul – for Junior Congregation or our Sanctuary service, and then stay and linger as long as you like over a yummy lunch.

And when family come to visit from out of town, think of Shabbos lunch in shul, too. We have a magnificent building, inspiring services, and wonderful children's programming each and every week; take pride in hosting your family in your spiritual home. It doesn't matter whether you are here every week or every so often, whether you come for an hour or two, or three, you'll feel like you have done something good and important every time you come to shul on Shabbos. Make it a priority and you'll be making memories that will last a lifetime.



SHARING OUR LIVES

B'NAI MITZVAH:

- Lauren & David Chesnick on the Bat Mitzvah of their daughter, Sara.
- Delores & Jerry Gerstein on the Bat Mitzvah of their granddaughter, Sloane.
- Jennifer & Michael Gerstein on the Bat Mitzvah of their daughter, Sloane.
- Laurie & Eric Grossman on the Bar Mitzvah of their son, Jordan.
- Debbie & Ed Hochberg on the Bar Mitzvah of their son, Joseph.
- Paula & Mitchel Jayson on the B'nai Mitzvah of their children, Hallie & Harris.
- Eileen & Allan Laufgraben on the Bat Mitzvah of their granddaughter, Morgan.
- Jodi & Ross Laufgraben on the Bat Mitzvah of their daughter, Morgan.
- Lori & Steven Silver on the Bat Mitzvah of their daughter, Madelyn.
- Melissa & Jonathan Sinrich on the B'nai Mitzvah of their sons, Jacob & Jared.
- Rose & Sol Schwartz on the B'nai Mitzvah of their grandsons, Jacob & Jared Sinrich.
- Phyllis Steinsaltz on the Bar Mitzvah of her grandson, Joseph Hochberg.

(Continued on page 5)



SHARING OUR LIVES

ENGAGEMENTS, MARRIAGES:

Arielle Gelman & Justin Cohen on their marriage.
Linda & David Wander on the marriage of their daughter, Dana, to Jared Satkoff.
Shirley Wander on the marriage of her granddaughter, Dana.

BIRTHS:

Rita & Alan Kagan on the birth of their granddaughter, Isabel Rachel Fredette.
Rabbi Andy & Charlene Green on the birth of their son, Beck Roosevelt.
Myra & David Gutin on the birth of their granddaughter, Leah Natalie Chess.
Nancy & John Kravitz on the birth of their granddaughter, Jordan Belle Lebovitz.
Shirley Yaffa on the birth of her newest great-grandson, Meir.

SPEEDY RECOVERY:

Norma Kamis

BETH EL MOURNS the passing of:

Jeff Camson, father of Renee Seigel.
Irvin Dworkin, father of Brian Dworkin.
Molly Furman, wife of Rabbi Isaac Furman.
Larry Lazarow, brother of Ken Lazarow.
Marc Levin, husband of Joan Langer, father of Lisa Stegall.
Joseph Krupnick, father of Brad Krupnick.
Florence Sklar Resnick, mother of Myrna Sorokin, grandmother of Lisa Sorokin Cohen, Evan & Michelle Sorokin and Lauren Neff.
Fred Ruttenberg, husband of Judy, brother of Carole Goldin
Renee Shapiro, wife of Steven Shapiro.
Dolores Steinberg, mother and Bernard Steinberg, father of James Steinberg, grandparents of Marc & Rebecca Steinberg
Larry Zitomer, husband of the late Bea Zitomer.



IN MEMORIAM

The Beth El Family mourns the passing of

Molly Furman

Wife of Rabbi Isaac Furman
Mother of Esther (Jack) Miles and Phyllis (Jonathan) Wagoner
Sister of Frieda Gilden, Gershon Willner and Adele Berkowitz

The Beth El Family mourns the passing of

Fred Ruttenberg

Husband of Judy
Father of Dina (Adam) Blackman and Betsy (John) Contant
Brother of Carole Goldin

The Beth El Family mourns the passing of

Renee Shapiro

Wife of Steven
Mother of Stacy Shapiro and Marci (Michael) Rosenstein

GET READY FOR PASSOVER

Congregation Beth El Invites You to Our



2nd Night COMMUNITY PASSOVER SEDER

Saturday, April 23, 2016
8 p.m. - 11 p.m.

Rabbi Krupnick, Rabbi Green and Hazzan Pomerantz-Boro invite you, your family and friends to Congregation Beth El where they will lead a meaningful and traditional community Seder catered by Barclay Caterers.

\$36 per adult and \$18 per child • RSVP by April 15th

RSVP <https://bethelsnj.wufoo.com/forms/2nd-night-seder/>
No one will be turned away for lack of funds.



Contact Tamar Barkan at tbarkan@bethelsnj.org
or (856) 675-1166 ext 418 with questions.

8000 MAIN STREET | VOORHEES, NJ 08043 | BETHELSNJ.ORG

DON'T BE A SLAVE TO YOUR STOVE ALL PASSOVER!

FREE YOURSELF TUESDAY, APRIL 26 AND LET US DO THE COOKING.

FREEDOM CAFÉ

5-8 PM

**\$18 AN ADULT & \$12 A CHILD
RESERVATIONS NECESSARY**

**856-675-1166 X. 418
TAMAR BARKAN**

**KOSHER FOR PASSOVER MENU
AND MORE INFO TO FOLLOW**



PASSOVER SCHEDULE 2016- 5776

EREV PESACH

Search for Chametz Thurs. Eve. April 21
Siyum for 1st Born Fri. Morn. April 22 - 7:00 AM
Last time to eat Chametz
Fri. Morn. April 22 - before 11 :08 AM

SEDER SCHEDULE

First Seder, Friday Evening April 22
Second Seder, Saturday Evening April 23

EVENING SERVICES

First Night Fri., April 22 6:00 PM
Second Night Sat., April 23 6:00 PM

MORNING SERVICE

First Day Saturday April 23 9:00 AM
Second Day Sunday April 24 9:00 AM

CHOL HAMOED MINYAN TIMES

Tues. April 26 - 7:15 AM & 7:50 PM
Wed. April 27 - 7:15 AM & 7:50 PM
Thurs. April 28 - 7:15 AM & 7:50 PM
Fri. April 29 - 7:15 AM & 7:50 PM

LAST DAYS EVENING SERVICE

Thursday, April 28 6:00 PM
Friday, April 29 6:00 PM
Saturday, April 30 7:35 PM
(Service to End Pesach)

LAST DAYS MORNING SERVICE

Seventh Day Pesach
Friday, April 29 9:00 AM
Eighth Day Pesach, Shabbat & YIZKOR
Saturday, April 30 9:00 AM

PESACH CANDLELIGHTING TIMES

Fri. Evening, April 22 - 7:27 PM
Saturday Eve. April 23 8:30 PM
Thurs. Evening, April 28 - 7:34 PM
Friday Eve. April 29 7:35 PM

GET READY FOR PASSOVER

Questions and Answers by Rabbi Aaron Krupnick

Q: When is the Fast of the First Born?

A: The *Siyum* of the Fast of the First Born will be held on **Friday morning, April 22 at 7:00AM**. We will conclude a *seder* (order) of Mishna at the end of services so as to negate the need to fast.

Q: When do we Search for Chametz?

A: Following a thorough cleaning of the house, the search for leaven is held on **Thursday after night fall, April 21**. Breadcrumbs are placed conspicuously in rooms where food is normally eaten. Using a candle, a search is made and the crumbs are whisked with a feather on to a wooden spoon and then in to a paper bag. The prayer said at this time is found in the Haggadah.

Q: What do we do with the crumbs in the bag? Where is Chametz burned?

A: They should be burned on **Friday morning, April 22**. After morning Minyan (7:00AM), we will have a small bonfire in a steel drum in the parking lot to burn your Chametz. Parents and children can come between **8:15AM and 9:00AM** that morning to share in this ritual.

Q: How and why do I Sell my Chametz?

A: On Pesach it is forbidden to possess Chametz.
B: All Chametz that will not be eaten or burned needs to be sold to a non-Jew through a transaction facilitated by the Rabbis of Beth El. (**Sale of Chametz form below.**) It should be returned or faxed (856) 489-3280 to the Shul no later than **Thursday, April 21** no later than 12 pm.

Foods During Pesach

The following foods are forbidden for use during Pesach: All uncertified products of the 5 specified grains traditionally identified as Chametz: oats, wheat, barley, rye and spelt. This includes such products as bread, cakes, biscuits, crackers and cereal, etc. Ashkenazic custom has us refraining from eating rice, corn, peas and legumes because when ground they can be confused for those grains listed above. However, in a different form, some of the derivative products of these foods are permitted such as peanut oil. With so much *hechshered* food available in our area, it is best just to look for the certification on foods.

Kashering Utensils

Pots and Pans: Silverware and pots must be thoroughly scrubbed, cleaned and then completely immersed in boiling water. Pots should not be used for a period of at least 24 hours between the cleaning and the immersion in boiling water. Metal baking utensils cannot be kashered.

Earthenware: China & pottery etc. may not be kashered.

Ovens & Ranges: Every part that comes in contact with food must be thoroughly scrubbed and cleansed. Oven & range should be on as hot as possible for ½ hour.

Microwaves: After a thorough cleansing, a cup of hot water should be brought to a boil until most of the water disappears.

Dishwasher: The Rabbinical Assembly has ruled that after not using the machine for 24 hours, running a full cycle through empty with detergent will kasher a dishwasher for Pesach.

Tables, Food, Closets & Counters: Should be thoroughly cleaned and covered for Pesach. Then they may be used.

Kitchen Sink: A metal sink can be kashered by thoroughly cleaning and then pouring boiling water over it. A porcelain sink should be cleaned and a sink rack used. If, however, dishes are to be soaked in a porcelain sink, a dish basin must be used.

DELEGATION OF POWER SALE OF CHAMETZ FORM

I hereby authorize Rabbi Aaron Krupnick to be my agent to sell all kinds of Chametz including but not limited to any leavened food, dishes, pots, pans and utensils used with leavened food, which may be in my possession at the address below. Rabbi Krupnick is also empowered to lease all places wherein Chametz owned by me may be found, particularly at the address listed below. Rabbi Krupnick has full right to appoint any agent or substitute in his stead and said substitute shall have full right to sell and to lease as provided herein.

I understand that the sale will be effected at sundown on **Friday, April 22**.

NAME: _____

ADDRESS: _____

SIGNATURE: _____

DATE: _____

*This form is to be returned or faxed (856) 489-3280 to the Shul by **Thursday, April 21** no later than 12 pm.*

MEN'S CLUB

The warm weather is right around the corner. The promise of spring and summer really gets me going.

First off, I would like to announce that after 4 years, I will be stepping down as Men's Club President and I am very excited to announce that Larry Hanover will become the next Men's Club President. Larry is a very caring, energetic individual and I know he will do a great job! Congratulate him when you see him.

I would like to take this opportunity to thank several other members of Men's Club whose efforts help make all our programming possible (please thank them when you see them as well):

Bill Baranoff	Ray Katz
Bruce DuBoff	Craig Kessler
Henry David	Gary Shapiro
Mike Glass	Bennett Shanker

Our calendar starts to slow down this time of year but there are still two more installments of our Torah on Tap series. The first is on Wednesday April 6 and the second is on Thursday May 5, both at Tir Na Nog (8:30pm). If you haven't been to one yet, then why not give it a chance and make one of these your first. Please check the Beth El Buzz for more information on Torah on Tap (or contact Andrew Bender at abender@anchortex.com).

Our annual Men's Club Shabbat will be on Saturday, April 30. We will be leading the service and have parts for anyone who would like one. A synagogue wide kosher for Passover lunch follows the service. If you would like to participate, please contact Larry Abrams at rochesterra@gmail.com.

If anyone is interested in becoming more involved in Men's Club, has a good programming idea or would like to assist in bringing speakers, please send an email to Larry Hanover at hanovers4@comcast.net. Soon, we will be putting together next year's calendar and we are always looking for good ideas. If there is a program you would like to see on the calendar, this is a great time to let us know.

I hope to see you soon.

Yoel Weiss - President

Sisterhood

Sisterhood has lots to get excited about this spring. Check out these upcoming events and plan to join us!

Wednesday, April 6 – Israeli Dancing is coming to Beth El. Join us the first Wednesday of each month from 8-9:30 pm. No experience needed as our professional instructor, Vera Galid, will have us up and dancing in no time. Costs \$10.

Sunday, April 10 - Virtual Passover Recipe Share. Let's get set for Passover by sharing our favorite recipes on line. Starting on April 1, we'll have a Facebook page set up to share your favorite go to recipes. Look for more information in the Buzz.

Wednesday, April 13 –Wine, Dine and Study. Please come join your friends and enjoy good food and scintillating conversation while we study with our very own Rabbi Krupnick. We will also have a pre-dinner wine tasting of some great Passover wines. This is an event you don't want to miss!! Cost is \$25 which includes the wine tasting, dinner and program. Payment in advance is required. Evening is being chaired by Cathy Backal and Beth Brodtkin. RSVP to Cathy at cbackal@comcast.net

Sunday, May 1 – join your Beth El Sisters for a wonderful day out of the building. Look for more information in the Buzz and on line.

Monday, May 9 – Rosh Chodesh, It's a Woman's Thing. We'll be welcoming the new month of Iyar with music, study and friendship.

Here are some photos of the amazing events we held in February and March:



We welcome all Beth El women at our events. Please come out and share in the power of Sisterhood.

Renee Kessler,
President
429-2258 or rbkess@comast.net

BE CLUBS



Grillin' up a good time!
Please join us for a
Habonim Barbecue!

Thursday, June 2
6 p.m.

The Courtyard at
Congregation Beth El
Rain or Shine

\$15 pp

Don't
miss
it!



Please reserve: Number of Tickets _____ @ \$15 pp = Total _____
Name _____
Phone# _____ Email _____

Please make check payable to:
Beth El Habonim

Mail to:
Morton Kanovsky
9 Anvil Court
Cherry Hill, NJ 08003
or give to Shirley in BE office.

Please Note:
Reservation & Payment due by:
May 26, 2016



Are you a member of Beth El and want to connect with others with similar interests? Then Habonim is for you!

Over 15 years ago, Rabbi Krupnick had a vision whereby members with empty nests could continue to experience a social and cultural outlet within the synagogue. From this vision Habonim was created and remains an active arm of our synagogue. We are inspired by our love of Beth El and strive to provide in-house activities as well as trips to places of interest. All of our events are very well attended and positively received!

Habonim is a group of vibrant, supportive, and dedicated individuals who are delighted to include everyone in our organization, long standing Beth El members and newcomers as well. We know you will enjoy the wonderful benefit of developing long-lasting friendships.

We are a family within the Beth El family.

Won't you join us? Just come, enjoy, get involved, and have fun. Become part of Habonim!

You will be glad you did!!

For more information, please contact Judy Simkin at 856-829-2651 or lensim@comcast.net or Margie Blum at 856-234-2814 or margieblum@comcast.net

You won't want to miss our trip to the Holocaust Museum in Washington, DC on Sunday September 18, 2016. More information to follow.

Join us for

Wednesday Morning Minyan
7:30am

Pray, schmooze, nosh, learn

Sponsored by Beth El Sisterhood

From Sisterhood and Men's Club

Our sincere thank you to those congregants who participated in the mitzvah of sending Shalach Manot and to those who came out to pack and deliver over 570 bags.

We could not have done it without you!

Renee and Craig Kessler
Amanda and Adam Weissman



SINGLES SHABBAT

Meet people of all ages in the warm & safe environment of Beth El.

Shabbat service is FREE and open to ALL!

Held every third Friday of the month at 8 PM in the small Chapel. Oneg to follow services; no reservations are needed.

Join us!
April 15
May 20
June 17

Contact Norma ♥ Kamis:
P: (856) 662-7916
E: normatrack@verizon.net



BELL LIBRARY NEWS

AMY KAPLAN, CONGREGATION LIBRARIAN



Downton Abbey fans – and other Anglophiles – we have new novels you won't want to miss. Here's one for you: Natasha Solomons' new novel, *The Song of Hartgrove Hall*. Solomons, a British writer, sets her novel in Dorset, England, opening the action on New Year's Eve, 1946. The once-grand Hartgrove Hall, where the

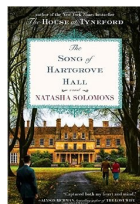

New Year's Eve gala takes place, is in need of saving, and the two brothers who own it are determined to do just that. Things get complicated when Jewish wartime singer Edie Rose arrives on the scene. Readers will quickly become engrossed in this story of the power of music, loss, and joy. It's a love story that will keep readers turning the pages, and maybe reaching for a handkerchief. Pour a cup of tea and enjoy this new novel by the author of *The House at Tyneford* and *The Gallery of Vanished Husbands*.

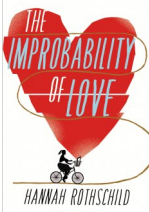

Our second British offering is *The Improbability of Love*, by Hannah Rothschild, and yes, she is a descendant of the banking Rothschilds. She is also the chair of England's National Gallery and the Tate, so she is well qualified to write about the art world. Her novel is a satire about the

London art world. At the center of the action is struggling chef Annie, who buys a painting at a junk shop; the painting turns out to have very special powers. Assorted characters with colorful names (like Barthomley Chesterfield Fitzroy St. George) pop up along the way as Annie seeks information about the valuable painting she has acquired – a painting other people would very much like to have. She also uncovers some information about Nazi art theft during WWII. And, oh, did I mention there's also a budding romance for Annie?

Moving back to the domestic scene, Ben Nadler's *The Sea Beach Line* is a mystery set in New York City, from Coney Island to the area around New York University and the Upper East Side. Izzy Edel has been expelled from Oberlin and returns to

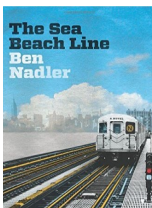

NY to find his estranged father Aloszy, who had been selling books from a cart in Greenwich Village and has gone missing. Izzy learns about his father's secret life and meets some of the not-so-savory characters from a religious sect. This novel combines elements of Jewish folklore and the Talmud in a complex story.

Another new novel set in New York is *Run You Down*. Dahl's debut, *Invisible City*, introduced Rebekah Roberts, a crime journalist. Rebekah left the insular Brooklyn Hasidic community into which she was born, and is estranged from her mother, Aviva, who abandoned her when she was an infant. In Dahl's new novel, Rebekah is still coping with the trauma that arose from the case she solved in *Invisible City*. Now she is gathering clues about her mother's runaway life, and what became of her uncle, who also rebelled against the Hasidic community. She is also still working on the case of the suspicious death of Pessie, the young Hasidic woman whose murder was explored in the previous novel. This is a fast-paced read with insights into the ultra-Orthodox community.

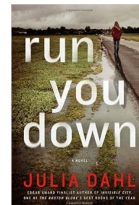

Fans of Daniel Silva, please note that we now have Silva's newest, *The English Spy*, both in print and on CD (unabridged). Whether you prefer to read or listen, you can enjoy the clever plotting and non-stop action by one of the very best thriller writers.

The Library's **Short Story Discussion Group** will meet on **Thursday, April 21 and Thursday, May 26, 1:30 – 3:00 PM** in the Conference Room. These are the last two sessions of the "season," so be sure to attend. Even if you have never joined us before, you are most welcome to come to these sessions! For more information, please call the library (675-1166, ext. 503).

VOLUNTEER FOR THE BELL LIBRARY

Amy Kaplan is looking for volunteers support. Please contact Amy at: akaplan@bethelsnj.org with the hours you are available. Thank you in advance for your help.

PLAYING IS LEARNING!

Playing is an important part of our ECC's daily activities. While many perceive it as being not important academically, here are what some leading scholars, writers, and other thinkers have written or said about play:



Play is our brain's favorite way of learning.
Diane Ackerman

Play fosters belonging and encourages cooperation.
Stuart Brown, MD, Contemporary American psychiatrist

It is in playing, and only in playing, that the individual child or adult is able to be creative and to use the whole personality, and it is only in being creative that the individual discovers the self.
D.W. Winnicott, British pediatrician

Play, while it cannot change the external realities of children's lives, can be a vehicle for children to explore and enjoy their differences and similarities and to create, even for a brief time, a more just world where everyone is an equal and valued participant.

Patricia G. Ramsey, Contemporary American educational psychologist

Almost all creativity involves purposeful play.
Abraham Maslow, American psychologist



Make a
SPLASH

**Camp Kaitana
2016**

Our new, state of the art SPLASH PAD is the first in the area and a safe and fun alternative to a pool for young children.

Run by our experienced and nurturing ECC staff, Camp Kaitana runs from June 20-August 12. Open to the community - For ages 2 through 5

For pricing and more info, contact Sheryl Morales, Camp Coordinator, at 856-675-1166.

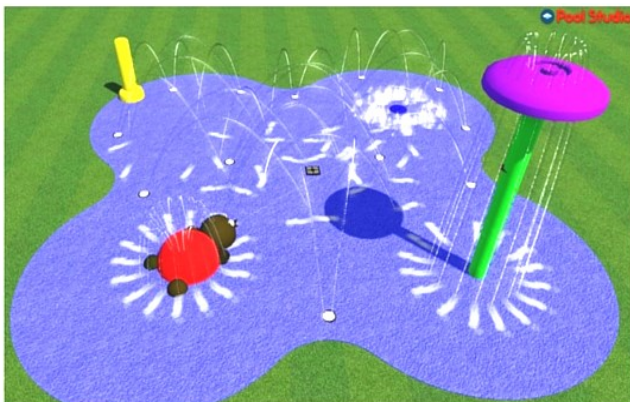

Benjamin William Sloves

Son of Juli and Glenn Sloves

Grandson of Sam and Sheila Mandel & Sheila and Wallace Sloves

Mitzvah Project: Gift Card Collection for Chai Lifeline and Jewish Family and Children Services JFCS

Danielle Sydney Kaplan

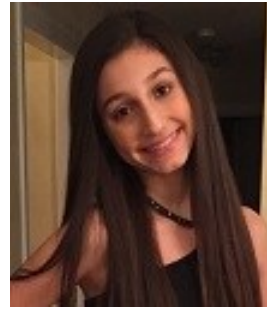

Daughter of Len and Robyn Kaplan

Granddaughter of Marsha and Sheldon Clark,

Esther Kaplan & the Late Simon Max Kaplan

Mitzvah Project: Collected toys, gift cards and personal care items for children that are part of Jewish Adoption and Family Care Options JAFCO

Rachel Bliss

Daughter of Jerry and Karen Bliss

Granddaughter of Ruth and Abe Salzman & Anna and Art Bliss

Mitzvah Project: Volunteering at Challengers Baseball, a league for mentally or physically disabled people ages 4-25

To all our B'nai Mitzvah of April–May

<i>Macy Desmond</i>	<i>April 2</i>
<i>Rachel Bliss</i>	<i>April 9</i>
<i>Braden & Dylan Schwartz</i>	<i>April 16</i>
<i>Danielle Kaplan</i>	<i>May 7</i>
<i>Benjamin Sloves</i>	<i>May 21</i>
<i>Jared Wilen</i>	<i>May 28</i>



TO ALL OF OUR GRADUATES!

KITTAH VAV



Emily Altman
Alexa Atlas
Jake Atlas
Max Becker
Elizabeth Berg
Raina Besser
Steven Brown
Sara Chesnick
Aidan Dworkin
Julia Edelman
Ethan Farber
Adam Feinstein
Will Feldscher

Rachel Fensterer
Gregory Finberg
Samuel Frieman
Jack Gaffin
Max Gaffin
Madison Glauser
Jamie Goldberg
Emma Greenberg
Elyse Kratchman
Mitchell Krupnick
Sabrina Kushner
Hannah Leibowitz

Devyn Levin
Isabella Levin
Jessica Levin
Nadine Litvak
Andrew Lowenberger
Lucy Marks
Ethan Natkin
Noa Pecarsky
Gavin Poulshock
Marisa Rappaport
Jacob Resnick
Cary Schulman

Brett Schuster
Alexa Segal
Nava Silver
Salena Silver
Leah Snyderman
Ashleigh Sorokin
Zachary Stein
Ilana Stofman
Caleb Unterlack
Shira Weiss
Nathan Wolf
Eva Woods

CONFIRMATION 2016

Andrew Austin
Amy Backal
Hannah Backal
Jessica Bender
Benjamin Bliss
Evan Bushinsky
Joshua Clayman
Ben Dias

Zachary Farber
Alina Fensterer
Sam Gordon-Pecelli
Alyssa Gross
Hannah Gross
Isaac Grossman
Noah Kaminer

Ari Kantor
Jared Keim
Benjamin Lenoff
Madeline Levin
Jenna Levner
Jonathan Levy
Noah Nadelbach

Benjamin Resnick
Eric Sherman
Benjamin Silver
Chelsea Stern
Jordan Tort
Emma Weiss
Laila Wertheimer



Aleph (1st Grade) Family B'Yachad Program- From Slavery to Freedom; A Passover Adventure, Sunday, April 3, 10 AM

1st Graders and their parents will enjoy journeying through the Haggadah by focusing on the Ten Plagues and creating a "Plague Basket" for their Seder.

Bring your Grandparents or Special Friend to School, Sunday, April 10, 10 AM

Students will have an opportunity to bring their grandparents or special friend to school with them. Together, the children and their guests will learn about Passover and create a memento for their Seder.

At 11 AM, everyone is invited to a special concert by **Jacob 'Spike' Kraus, an up and coming talent in the Jewish music scene. Spike will be performing with our Religious School! Free and Open to the Community.**

Religious School Passover Program – Sunday, April 17 – During School - Grade Level Pesach Sedarim – Want to help? Email Debbie Feinstein at debezim@yahoo.com

Confirmation – Friday, May 6

Kitta Bet (2nd Grade) - End of the Year Concert - Tuesday, May 10, 7:00 PM

Kitta Bet will celebrate having completed second grade with an End-of-the Year Concert. Under the expert direction of their gifted teacher, Chaya Amar, our Music Director, Cantor Leon Sher, and her assistants, Allison Shapiro and Jake Brooks, the class will perform a lively program of songs to demonstrate what they have learned.

Café 68: Yom Ha'atzmaut Celebration – Thursday, May 12

This year, CoLeL, Beth El's Adult Education, is proud to sponsor Café 68, celebrating Israel's 68th Birthday with a **Family BBQ & Israel Shuk – 6:00 – 7:30 PM.** We will be bringing an array of vendors selling all sorts of Israeli products and food, with Israeli dancing by **Dan Rakdan**, and fun activities for the whole family. Then for the adults, we will have a featured dynamic speaker at 8:00 PM in the Main Sanctuary. Stay tuned for details!

Vav Siyyum, 6th Grade Graduation – Friday, May 20

Kitta Vav will celebrate its milestone with a **Kabbalat Shabbat Service and Dinner.** The evening will commence with a class picture, followed by candle lighting and service conducted by the students. A delicious Shabbat dinner will follow. During the program our students will sing a selection of z'mirot, read their reflections and receive diplomas and gifts from our Men's Club and Sisterhood. Our Vav chairpersons **Marla Glauser, Audrey Snyderman and Melissa Leibowitz and their committee** will help make this occasion a memorable experience for all. *Yasher Koach* to teachers, Binyamin Stone and Jerry Bralow, Music Director, Cantor Leon Sher, and our Vav Assistants, for a job well done.

Gan Graduation, Sunday, May 22.

At 9:30 AM, our youngest children and their families will celebrate the end of their first year at Beth El Religious School with songs and prayers the children have learned during the course of the year. Teacher, **Elana Doar** and her assistants, are looking forward to giving their students their well deserved 'diplomas.' Thank you to Music Director, **Cantor Leon Sher** for what promises to be a great performance. Thank you also to Gan Chairs for the reception to follow.

Once again, we are continuing the Susan Asbell Tzedakah Box Project, giving a tzedakah box to each Gan Graduate. Susan Asbell, Z"L, was a great proponent of teaching children the importance of giving tzedakah and starting them on that practice at an early age. She initiated the tradition of giving Tzedakah boxes to the Religious School children in 3rd Grade, at their Chag Hasiddur. In Susan's memory, we begin this beautiful tradition even earlier, in Kindergarten, at their Gan Graduation. We have established a fund in memory of Susan Asbell. If you would like to contribute to this fund for the purpose of giving these tzedakah boxes to our children, please see Davida at the office.

Annual Almost Lag Ba'Omer Family Picnic, Sunday, May 22

Once again, we are looking forward to the last Sunday of the year, May 22, for the annual (almost) Lag Ba'Omer Picnic, sponsored by our Men's Club. We'll have great food, relay races, gaga and basketball games and hopefully great weather. Stay tuned for updates!

April 2016

Adar II ~ Nisan 5776

Shacharit (morning) Services:

Sunday 9:00 AM
 Monday & Thursday 7:15 AM
 Tuesday, Wednesday & Friday 7:30 AM
 Saturday 9:00 AM

Exceptions For Morning Service:

Saturday, April 9, Rosh Chodesh Nisan - 9:00 AM
 Friday, April 22- Siyum for First Born - 7:00 AM
 Sunday, April 24 - Second day of Pesach - 9:00 AM
 Monday, April 25 - Thursday, April 28 (Chol Ha'Moed) - 7:15 AM (All Days)
 Friday, April 29 - Seventh day of Pesach - 9:00 AM
 Saturday, April 30 - Eighth day of Pesach (Yizkor)- 9:00 AM

Candle Lighting

Mincha (Afternoon) Ma'ariv (Evening) Services

7:06 PM	Friday, April 1	6:00 PM
	Saturday, April 2	7:10 PM
	Sunday, April 3 – Thursday, April 7	7:30 PM
7:13 PM	Friday, April 8	6:00 PM
	Saturday, April 9	7:15 PM
	Sunday, April 10 – Thursday, April 14	7:35 PM
7:20 PM	Friday, April 15	6:00 PM
	Saturday, April 16	7:20 PM
	Sunday, April 17 – Thursday, April 21	7:45 PM
7:27 PM	Friday, April 22 - First Seder	6:00 PM
	Saturday, April 23 - Pesach, 2nd Seder (Mincha following AM service)	7:00 PM
	Sunday, April 24 – Wednesday, April 27	7:50 PM
7:34 PM	Thursday, April 28 - (Erev Chag)	6:00 PM
7:35 PM	Friday, April 29, Seventh day of Pesach	6:00 PM
	Saturday, April 30	7:35 PM

**May 2016
Nisan ~ Iyar 5776**

Shacharit (Morning) Services:

Sunday 9:00 AM
Monday & Thursday 7:15 AM
Tuesday, Wednesday & Friday 7:30 AM
Saturday 9:00 AM

Exceptions For Morning Service:

Sunday, May 8, Mother's Day - Rosh Chodesh Iyar - 9:00 AM
Monday, May 9, Rosh Chodesh Iyar - 7:15 AM
Monday, May 30, Memorial Day - 8:30 AM

Candle Lighting Mincha (Afternoon) Ma'ariv (Evening) Services

	Sunday, May 1 - Thursday, May 5	7:55 PM
7:42 PM	Friday, May 6	6:00 PM
	Saturday, May 7	7:45 PM
	Sunday, May 8 – Thursday, May 12	8:05 PM
7:49 PM	Friday, May 13	6:00 PM
	Saturday, May 14	7:50 PM
	Sunday, May 15 – Thursday, May 19	8:10 PM
7:55 PM	Friday, May 20	6:00 PM
	Saturday, May 21	8:00 PM
	Sunday, May 22 – Thursday, May 26	8:15 PM
8:01 PM	Friday, May 27	6:00 PM
	Saturday, May 28	8:05 PM
8:06 PM	Sunday, May 29 – Thursday, June 2	8:20 PM
	Friday, June 3	6:00 PM
	Saturday, June 4	8:10 PM

COMMEMORATIVE OPPORTUNITIES

THE TREE OF LIFE

LEAF: Purchasing a leaf on Beth El's Tree of Life, which is located inside the Shabbat and Holiday entrance to our building, is the perfect way to commemorate a significant life-cycle event.

Remember your wedding, birthday, anniversary, or your children's B'nai Mitzvah or other accomplishment by having a leaf custom engraved for \$275.

STONE: For a more significant addition to the Tree of Life, please consider purchasing a stone to adorn the bottom of the artwork. Each stone is custom engraved onto an all natural surface and promises to be a source of great family pride for years to come. The cost for each stone is \$550.

To order the leaf or stone, please phone the Beth El office.

Beth El is a Member of the "Jewish National Fund Affiliate Program"

There is **NO** easier way to earn money for Beth El & support Israel at the same time.

The procedure is as simple as a click!

Go to our website: www.bethelsnj.org

Click on "support us"/"shop here" and then Jewish National Fund to make your purchase/donation.

Tell your friends, families & other congregants. Congregation Beth El will reap the rewards.

Plant Trees in Israel, Greeting Cards, Water Certificates, Honor Book Certificates, etc.

Every order placed, Beth El gets 20% commission.

For questions, call Debbie Drachman at 856 - 719 - 9485

ENDOWMENT FOR THE FUTURE

Giving Today to Secure Tomorrow

Making a commitment to Beth El's Endowment Fund will help ensure funds will always be available to support & enhance the many important, religious, educational & communal services that Beth El provides to its members & community. There are many ways to participate: make an immediate contribution of cash, appreciated securities, real estate, art work or other collectibles; include a bequest to Beth El in your will; designate Beth El as a beneficiary of a life insurance policy; establish a donor advised fund dedicated to the support of Beth El; establish a charitable gift annuity or a charitable remainder trust.

For more information as to how you can participate in building Beth El's Endowment for the Future, please complete this coupon & return it via 1st class mail or e-mail.

Name: _____

Street: _____

City _____ State ____ Zip: _____

E-mail: _____

Please send me information on participating through:

Bequests __, Life Insurance __

Donor Advised Fund ____

Charitable Gift Annuities ____

Charitable Remainder Trust ____

Immediate Gift of Cash or Appreciated

Assets ____

I have already included Beth El in my estate plans. Please let me know how my plan can be included as part of Beth El's **ENDOWMENT FOR THE FUTURE.**

Return to: Congregation Beth El
Endowment for the Future
8000 Main Street
Voorhees, NJ 08043
E-mail: jlaster@bethelsnj.org

SCRIP PROGRAM

Support Beth El by shopping at your favorite stores!

Scrip Contest
Chance to win
\$\$\$ off your dues

IT'S AS EASY AS 1,2,3:

1. Click on "Buy Scrip" under Quicklinks on www.bethelsnj.org
2. Place your order on the on-line form
3. Pay by phone or by check and pick up your order at Beth El

The Scrip program helps support educational programming for children and adults at Beth El

Take advantage of our new home delivery!

Congregation Beth El is an Amazon Affiliate

Purchases generate a **4% Rebate**

Click "Support us" on the *Congregation Beth El website*: <http://www.bethelsnj.org> and then click on Amazon. Entry to the Amazon site will follow automatically. Beth El reaps more income with MORE volume in sales.

It is really simple...give it a try

Questions: Please contact Mort at Kanovsky@verizon.net

Memorial Room

Honor your loved ones by purchasing a plaque (\$575) in our Memorial Room.

Additionally, the names and yahrzeit dates will appear on the digital screen, scrolling during the yahrzeit week, high holidays and other haggim.

Phone the Beth El office for more info.

CARING ACTS OF TZEDAKAH (AS OF MARCH 25)

SUSAN ASBELL RITUAL FUND

DONOR	IN HONOR OF
Joan Feinberg	Bat Mitzvah of Sloane Gerstein
Stacy, Andy, Madeline, Jessica & Devyn Levin	Bat Mitzvah of Morgan Laufgraben
DONOR	IN MEMORY OF
Lois Asbell Stacy Asbell & Andy Levin	Yahrzeit of Steve Malamut Richard Cravitz, Bruce Joffe, Renee Shapiro Fred Ruttenberg
Lori & Mike Donahue Joan Feinberg	Yahrzeit of Buddy Feinberg, Yahrzeit of Marion Heine Molly Furman
Beverly Kellman Allison & Scott Schulman	Molly Furman, Florence Sklar Resnick
Lisa & Scott Stegall	Richard Cravitz, Renee Shapiro
Beth Teitelman	Molly Furman

DAVID BACK COLLEGE CONNECTION FUND

DONOR	SPEEDY RECOVERY
Iris & Steven Auerbach	David Gutin
DONOR	IN MEMORY OF
Gloria & Ira Back	Jeff Camson, Bernice Landsburg, Irving Wenger, Yahrzeit of Benjamin Back, Freda Back, David Barasch, Lottie Harris Florence Sklar Resnick
Barbara & Jay Berman Jennifer & Ari Brooks Chase Family Amy & Eric Clayman Jennifer & Brett Schulman Ruth Zeiger	Richard Cravitz Molly Furman Richard Cravitz Mother of Karen Borish Florence Sklar Resnick

BELL LIBRARY FUND

DONOR	IN HONOR OF
Florence & Jack Engel	Special birthday of Doris Schwartz
DONOR	IN MEMORY OF
Donna & Richard Bell	Fred Ruttenberg, Renee Shapiro
Helene & Saul Bresalier Pat & Jules Cwanger Keim Family	Audrey Bresalier Bernice Landsburg Fred Ruttenberg, Renee Shapiro
Judy & Donald Love Dr. & Mrs. William Morowitz Marilyn & Edwin Ogen Lynne Weinstein	Larry Zitomer Renee Shapiro Renee Shapiro Molly Furman

MILDRED & HENRY BLUM FUND

DONOR	IN HONOR OF
Sharla & Mort Kanovsky	Special birthday of Margie Blum
Ruth & Larry Katz	Special birthday of Margie Blum
DONOR	IN MEMORY OF
Margie Blum	Molly Furman

SYLVIA BOORY FRAGILE X RESEARCH FUND

DONOR	IN MEMORY OF
Bob Boory Leila & Ian Joffe Jan & Ron Zeitzeff	Molly Furman Molly Furman Richard Cravitz

DR. HARRIS & ARLENE COLTON

BETH EL JR. COLLEGE SCHOLARSHIP FUND

DONOR	IN MEMORY OF
Arlene & Harris Colton	Fred Ruttenberg
DONOR	IN HONOR OF
Arlene & Harris Colton	Birth of Beck Roosevelt Green

EARLY CHILDHOOD CENTER FUND

DONOR	IN MEMORY OF
Barbara & Marvin Backal	Yahrzeit of Jean Backal, Aaron Ginsburg, Florence Ginsburg Richard Cravitz Irene Coscia Fred Ruttenberg
Rebecca & William Jacobs Beth & Craig Wynne Alan Zuckerman	

FAMILIES IN NEED FUND

DONOR	IN APPRECIATION OF
Steven Shapiro	Rabbi Aaron Krupnick
DONOR	IN HONOR OF
Nancy & Robert Perilstein	Marriage of Dana Wander to Jared Satkoff
DONOR	IN MEMORY OF
Stephanie & Chuck Cahn Tami & Roy Steinberg Elaine Waxman Julie & Jason Whitney	Molly Furman Fred Ruttenberg Richard Cravitz Renee Shapiro

ALLEN B FREED EARLY CHILDHOOD SCHOLARSHIP FUND

DONOR	IN MEMORY OF
Adam Kaminer	Fred Ruttenberg, Renee Shapiro

LEON GILDIN MEMORIAL FUND

DONOR	IN MEMORY OF
Jay Goldberg & Marci Alboher	Molly Furman

ARTHUR & BETTE GOLDMAN FUND

DONOR	IN MEMORY OF
Lynn & Steve Paul	Molly Furman

ETHEL & REUBEN GOLDMAN FUND

DONOR	SPEEDY RECOVERY
Faye & Gary Shapiro	Samuel Mandel
DONOR	IN MEMORY OF
Faye & Gary Shapiro Sydney & Carl Tinkelman	Jeff Camson Molly Furman, Kenny Mandel, Renee Shapiro

RABBI ANDY GREEN SPECIAL FUND

The following contributions were made in appreciation of Rabbi Andy Green: Lauren & David Chesnick, Epstein Family, Jennifer & Michael Gerstein, Ilene Rosen & Todd Rowan, and Lori & Steve Silver.

CARING ACTS OF TZEDAKAH

The following contributions were made in honor of the birth of son to Rabbi Andy & Charlene Green:

Stacy & Larry Abrams, Jackie, Richard, Ian & Perry Bernard, Lynne Besen, Barbara & Martin Brodack, Joan Feinberg, Nikki & Len Feldman, Carol & Joel Fleisher, Bernice Gothard, Valerie, Larry, Hannah, Alyssa & Seth Gross, Laurie & Eric Grossman, Ruth & Larry Katz, Janet & Bob Kaufman, Renee, Craig, Scott & Eric Kessler, Janet & Phil Kirschner, Robin Sue & Bill Landsburg, Joshua Laster, Linda Markoff, Phyllis & Michael Markoff, Ilene Rosen & Todd Rowan, Shari & Jeff Shapiro, Beth & Ed Vernick, and Esther Zoblin.

REBA & HARRY GROSSMAN FUND

DONOR

Debbie Grossman
Cookie & Murray Matez
Lois Taylor

IN MEMORY OF

Gerald Rosefield, Yahrzeit of Esther Freihon
Yahrzeit of Reba Grossman, Adel Katz
Yahrzeit of Reba Grossman, Adel Katz

DR. HARRY W. HALTZMAN FUND

DONOR

Allan Cetron
Carole Haltzman

IN MEMORY OF

Larry Zitomer
Larry Zitomer, Yahrzeit of Mina Lipton

HAZZAN ALISA POMERANTZ-BORO SPECIAL FUND

The following contributions were made in appreciation of Hazzan Alisa Pomerantz-Boro: Lauren & David Chesnick, Beth & Brian Dworkin/ Harriette Dworkin & Family, Epstein Family, Jennifer & Michael Gerstein, Laurie & Eric Grossman, Jodi & Ross Laufgraben, Ellen Podell & Family, Gail & Howard Rotblat, Ilene Rosen & Todd Rowan, and Lori & Steve Silver.

DONOR

Amanda, Marc, Gabe,
Owen & Jocelyn Swarbrick

IN HONOR OF

Bat Mitzvah of Sloane Gerstein

DONOR

Susan & Paul Cherkas
Susan Dashoff-Ellman
Ruth & Larry Katz
Tami & Roy Steinberg
Michele & Scott Warren

IN MEMORY OF

Mother of Karen Borish
Molly Furman
Molly Furman, Fred Ruttenberg, Renee Shapiro
Irvin Dworkin
Richard Cravitz

ALLAN E. HECSH FUND

DONOR

Phyllis Hecsh
Marcella Supnick
Laura & Alan Wechsler

IN MEMORY OF

Molly Furman
Brother of Phyllis Hecsh
Yahrzeit of Faye Richman

KIDDUSH FUND

DONOR

Erica Ritter

IN APPRECIATION

Shabbat Kiddush

DONOR

Janice & Bob Kaufman
Amy Sonstein

IN HONOR OF

Birthday of Shirley Mangel
Bar Mitzvah of Jordan Grossman

DONOR

Barbara & Richard Schmeltzer

IN MEMORY OF

Myra Ann Goldstein

RABBI AARON KRUPNICK SPECIAL FUND

The following contributions were made in appreciation of Rabbi Aaron Krupnick: Lauren & David Chesnick, Beth & Brian Dworkin/ Harriette Dworkin & Family, Epstein Family, Jennifer & Michael Gerstein, Jodi & Ross Laufgraben, Ellen Podell & Family, Ilene Rosen & Todd Rowan, Lori & Steve Silver, and Jenifer & Jeremy Swarbrick.

DONOR

Arlene & Harvey Eckell
Selma Feldschneider
Mark Fendrick
Carol & Joel Fleisher
Delores & Jerry Gerstein
Marc & Arlene Lauf Goldstein
Laurie & Eric Grossman
Jackie & Bill Pearson
Margot Salidor
Stephanie, Brad, Lindsay & Shelby Specter

IN HONOR OF

50th Wedding Anniversary of Cecile & Jack Weber
Aliyah Received
Bat Mitzvah of Maddie Silver
Birth of granddaughter to Myra & David Gutin
Bat Mitzvah of Sloane Gerstein
25th Wedding Anniversary of Helene & Anthony Engel
Rabbi Aaron Krupnick
Birth of grandson to Dawn & Marty Sheiken
Baby naming of Lea Rebecca Roth
Bat Mitzvah of Sloane Gerstein

The following contributions were made in memory of Jeff Camson: Robin & Robert Blatt, Robin Cohen, Sharla & Mort Kanovsky, Richard Moskowitz, Paula & Larry Ninerell, and Hazel Starr.

The following contributions were made in memory of Richard Cravitz: Linda & Joel Appel, Stephanie & Chuck Cahn, Delores & Jerry Gerstein, Sandra & Arnold Kaminer, Joan Langer & Marc Levin, Barbara & Robert Lunsck, Ronda & Steve Manders, Jackie & Bill Pearson, Candi & Marty Pezzner, Arlene & Jerry Schwartz, and Bonnie Schwartz.

The following contributions were made in memory of Molly Furman: Jodi & Ed Abrams, Collik Family, Karyn & Martin Davis, Stacy & Dan Farber, Keim Family, and Betsy & Robert Schwartz.

The following contributions were made in memory of Renee Shapiro: Barbara & Marvin Backal, June & Steven Eisner, Delores & Jerry Gerstein, Diane & Jim Silberman, Nancy & Stephen Smith, and Cookie & Allan Weinberg.

The following contributions were made in memory of Renee Shapiro: Barbara & Marvin Backal, June & Steven Eisner, Delores & Jerry Gerstein, Diane & Jim Silberman, Nancy & Stephen Smith, and Cookie & Allan Weinberg.

DONOR

Danielle Algazi
May & Henry Becker
Barbara & Jay Berman
Jackie, Richard, Ian & Perry Bernard
Helene & Alan Blumenfeld
Patricia Bourke
Stephanie & Chuck Cahn
Rochelle S. Cohen
Toby Dubner

IN MEMORY OF

Yahrzeit of Charles Algazi
Yahrzeit of loved ones
Yahrzeit of Phillip Petchenik
Joseph Krupnick
Yahrzeit of Ethyl Blumenfeld
Yahrzeit of Ruth Bourke
Fred Ruttenberg
Edna Cohen
Yahrzeit of Irwin Dubner, Anna Greenberg
Joe Krupnick
Bernice Landsburg, Irving Wenger

Stacy & Dan Farber
Dorothy & Sam Feigenbaum

CARING ACTS OF TZEDAKAH

Shirley & Jim Feigenbaum
 Emily Feinberg
 Jaimie & Andy Fineberg
 Ellen Fischel
 Marilyn & Allan Gardner
 Peggy & Louis Gold
 Phil Goodman
 Edith Green
 Helene & Edwin Greenblatt
 Elaine & Bart Greenspan
 Odette & Avner Haya
 Hanna & Fred Holzer
 Isaak Ivnitky
 Fran & Richard Kaplan
 Janet Kirschner
 Rhoda & Ted Lempert
 Ronda & Steve Manders
 Fay Menacker & David Cooper
 Carol Mitnick
 Craig & Fern Mitnick & Family
 Scott & Sarina Mitnick & Family
 Sylvia & Jack Moldoff

 Marcia & Ron Newfield
 Irvin Orel
 Jackie & Bill Pearson

 Gail & Martin Raffner

 Ronni & Leo Reiner

 Gail & Howard Rotblat
 Eva & Marvin Schlanger
 Arlene & Bonnie Schwartz
 Florence & Martin Schwartzberg

 Judy & Leonard Simkin

 Janet & Art Simons
 Marge Tabankin & Earl Katz
 Shirley Winkler
 Beth & Craig Wynne
 Shari & Seth Young

DONOR

Sharla & Mort Kanovsky
 Randy & Phil Lustbader
 & Family

DAVID LANDSBURG SELICHOT FUND

DONOR

IN MEMORY OF

The following contributions were made in memory of

Bernice Landsberg: Sharon & Bill Bronstein, Stephanie & Chuck Cahn, Leslie & Steve Cohen, Brenda & Chuck Driben, Joan Feinberg, Elaine & Bart Greenspan, Rita & Alan Kagan, Robin Sue & Bill Landsburg, Judy & Donald Love, Ronda & Steve Manders, Cookie & Murray Matez, Randee & Alan Moldoff, Ruth & Alan Respler, Lois & Jeff Romm & Family, Alice Damens, Dr. Jay & Shea Rosen, Faye & Gary Shapiro, Lauren & Jon Soll, Marcella Supnick, Linda Weiss & Josh Matasow, Judy & Len Wizmur, and Esther Zoblin.

Bernice Landsburg
 Yahrzeit of Harry Feinberg
 Irvin Dworkin
 Bernice Landsburg
 Joe Krupnick
 Yahrzeit of Beth Gold
 Yahrzeit of Samuel Goodman
 Bruce Joffe

Robert Simon
 Joyce Stein
 Yahrzeit of Eugene Holzer
 Loved Ones
 Yahrzeit of Samuel Reichman
 Yahrzeit of Robert Coleman
 Gerald "Jerry" Berger
 Bruce Joffe
 Rose Schmukler
 Yahrzeit of Harvey Mitnick
 Yahrzeit of Harvey Mitnick
 Yahrzeit of Harvey Mitnick
 Rose Moldoff, Harry Oberman,
 Lillian Oberman
 Bruce Joffe

Yahrzeit of David Orel
 Yahrzeit of Reuben Friedman,
 Doris Pearson
 Yahrzeit of George Miller,
 Jacob Komenski
 Yahrzeit of Anna Dickstein
 Schiab
 Yahrzeit of Samuel Rotblat
 Yahrzeit of Sam Schlanger
 Joe Krupnick
 Yahrzeit of Morris
 Schwartzberg
 Yahrzeit of Samuel
 Simkin
 Bernice Landsburg
 Elaine Horwitz
 Irving Wenger
 Bruce Joffe
 Yahrzeit of Fred Diamond

SPEEDY RECOVERY

David Gutin
 Arnold Staloff

DONOR

Caryn Colter

IN HONOR OF

Special birthday of Robin Sue
 Landsburg

LUKOFF CULTURAL FORUM FUND

The following contributions were made in memory of

Fred Ruttenberg: Jane & Marty Abo, Admiral's Cove Friends, Sheila & Larry Altaker, Linda & Joel Appel, Janice & Jerry Apple, Nila & Phillip Aronow, Liz Baim & Sam Bierig, Barbara & Arthur Ballen, Judy & Barry Bannett, Eilene & Bob Bassman, Marni & David Becker, Abby & Bob Belafsky, Allison Berg, Faye Berlin, Barbara & Jay Berman, Toby & Harvey Blackman, Sharon & Bill Bronstein, Mary & William Carson, Janice Cazamias, Aunt Sylvia & Cousins Andrea & Larry, Marsha Dollinger, Helene & Alex Drobny, Dworkin Family, June & Steven Eisner, Eliasberg Family Foundation - Mr. & Mrs. Richard, Medford Endodontics, Joan Feinberg, Nikki & Len Feldman, M.A. Fermaglich, M.D., Flaster Family, Shelby & Robert Ford, Andy & Richie Freedman, Brooke & Eric Freedman, Lois & Dick Frieder, Sharleen & Andrew Friedman, Friends & Neighbors Traditions Community, Barbara & Sidney Geller, Delores & Jerry Gerstein, Susan & Barry Gertsman, Jaime & Lawrence Gibbs, Emily & Jayson Glassman, Kathy & Sam Goldenberg, Judy & Ben Goldman, Friends at Hidden Creek Golf Club, Robin & Steve Greenberg, Elaine & Bart Greenspan, Debbie Grossman, Bobbi & Gerry Grossman, Jackie & Jason Halper, Lil & Doc Joe Hassman, Judy & Michael Hepps, Betty & Rodger Hess, Nancy & Ed Jaffee, Lauren & Adam Kaliner, Sharon & Paul Kaliner, Sandra & Arnold Kaminer, Barbara & Gary Kanalstein, The Rachel & Drew Katz Foundation, Cara & Jeff Klein & Family, Shirley Berul Kline, Jane & Leonard Korman, Deborah & Jonathan Korn, Bernice Kravitt, Nancy & John Kravitz, Julie & Jeff Krevitt, Gladys & Steven Kuhl, Stacy & Thomas Kuhn, Marlene & Ben Kuntz, Robin Sue & Bill Landsburg, Fran & Scott Lebovitz, Stephen Leit, Wendy & Michael Lenchner, Kevin & Ami (Levin) & McCaffery Family, Susan & Alvin Levin, Janet & Richard Levine, Marlene, Jason & Ami Levy, Judy & Donald Love, Ruth & Richard Luciani, Randy & Phil Lustbader & Family, Ronda & Steve Manders, Linda & Arthur Marion, Dr. & Mrs. William Morowitz, Cheryl & Jay Murphy, Marna & Stuart Novack, Ellen & Richard November, Gloria Paul & Marshall Gordon, Jackie & Bill Pearson, Ryan & Michelle Pearson, Audrey & David Pecarsky, Barbara & Bob Pick, Carol & Charlie Poor, Poses Family, Jeffrey Posner, Jill & Joshua Ratner, Sheryl Auerbach Richter, Gladys & Barry Robbins, Betsy & Eugene Rockower, Carol & Zev Rose, Diane & Lance Rosen, Kim Rosenstock, Marilyn Rotter, Ellen & Sol Safran, Marcy Sanders, Loretta & Ken Schatz, Schmell Family, Myrna Schneiderman, Barbara & Robert Sheldon, Ronnie & John Shore, Carole & Norman Siegel, Nancy & Stephen Smith, Lauren & Jon Soll, Barbara & Steven Spitz, Laura & Richard Steel, Marilyn & Ken Steinback, Marilyn - Womens' 18 Hole Golf Ass'n. of Admirals Cove, Renee & Saul Steinberg, Jodi & Benjamin Sussman, Elaine & Marty Sussman, Rosie & Howard Thomashow, Melissa & Brad Tinkelman, Judy & Harvey Wacht, Carol & Harlan Waksal (Waksal Consulting LLC), Elaine Waxman, Cookie & Allan Weinberg, Janice & Philip Weintraub, Linda Weiss & Josh Matasow, Bobbi (Richman) & Dick Weiss, Natalie & Warren Werbitt, Amber & Jeffrey Werbitt, Rosie & Frank Wisniewski, Elliot K. Wolk, Cara & Alan Young, and Esther Zoblin.

CARING ACTS OF TZEDAKAH

LUKOFF CULTURAL FORUM FUND

DONOR

Bonnie & David Gold
& Family
Sheila & Samuel Mandel
Jackie & Bill Pearson
Fred & Judy Ruttenberg
Marcy Sanders

Stephanie, Brad, Lindsay &
Shelby Specter

DONOR

Gladys & Barry Robbins
Marcy Sanders

DONOR

Judy & Fred Ruttenberg

MELTZER FAMILY FUND

DONOR

Donald Meltzer

MILLER KIDDUSH CUP FUND

DONOR

Jay Hammel

PHYLLIS & IRVING NATKOW LIBRARY FUND

The following contributions were made in memory of

Larry Zitomer: Heather & Alan Bassman, Kathleen & Kenneth Calemma, Carol & Lucien Ducret, Delores & Jerry Gerstein, Greater Atlantic City Chamber, Simmy & Joe Krassan, Cheryl & David Levy, Gerry Reich & Family, Carol & Zev Rose, Joan & George Seltzer, Tiger Family, and Alan Zuckerman.

BETH EL RELIGIOUS SCHOOL FUND

The following contributions were made in memory of

Molly Furman: Stacy & Larry Abrams, Carol, Fred, Jared, Aaron Adelson, Barbara & Marvin Backal, Estelle Berman & Boys, Barbara, Jay, Jodi, Stacy & Robert Berman, Jackie, Richard, Ian & Perry Bernard, Lynne Besen, Yvonne & Sam Brand, Edith Bristol, Barbara & Martin Brodack, Sharon & Bill Bronstein & Family, Jennifer & Ari Brooks, Charny Family, Rochelle & Marion Cohen, Thalia & Herb Cohen, Arlene & Harris Colton, Pat & Jules Cwanger, Sharon & Herb Deutsch, Margaret "Maggie" Duyan & Family, Lila Eisner, Barbara & Robert Elkan, Anita Farber, Dorothy & Sam Feigenbaum, Della S. Feldman, Marc & Joy Feldman Bunson, Carol & Joel Fleisher, Rita & Stan Freeman, Barbara, Henry & Joshua Friedman, Eleanor & Phil Goodman, Harriet Goodstein & Family, Edith Green & Family, Elaine & Bart Greenspan, Valerie & Larry Gross, Debbie Grossman, Beth El's Habonim, Sue & Larry Handman, Lil & Doc Joe Hassman, Belle Hirn, Herb Horwitz & Rhonda Horwitz Romano, Susan & Joel Kaber, Rita & Alan Kagan, Kalodner Family, Sandra & Arnold Kaminer, Barbara & Gary Kanalstein, Sharla & Mort Kanovsky, Janet & Robert Kaufman, Simmy & Joe Krassan, Gladys & Steve Krulik, Ina & Marc Lichtman, Susan Love, Shirley Mangel, Diane & Benjamin Mashioff, Cookie & Murray

IN MEMORY OF

Molly Furman
Molly Furman
Renee Shapiro, Larry Zitomer
Bernice Landsburg
Richard Cravitz, Renee
Shapiro, Yahrzeit of Shirley
Lukoff
Molly Furman

IN HONOR OF

Bat Mitzvah of Sydney Tort
Bat Mitzvah of Sloane
Gerstein

SPEEDY RECOVERY

Lois Asbell

IN MEMORY OF

Fred Ruttenberg, Renee
Shapiro

IN MEMORY OF

Molly Furman

Matez, Donald Meltzer, Sheila, Mel & Zachary Milner, Randee, Alan & Nathaniel Moldoff, Sylvia & Jack Moldoff, Jackie & Bill Pearson, Arlene & Ed Plasky, Gail & Marty Raffner, Barbara & Stanley Rekant, Ruth & Alan Respler, Sharon & Alan Richter, Lois & Jeffrey Romm/Alice Damens, Carol & Zev Rose, Marilyn & Steve Roth, Marcy Sanders, Harriet Schulman & Family, Beverly & Sydney Segal, Eileen & Mort Shapiro, Kelly & Eric Shore, Nancy & Stephen Smith, Lauren, Jon, Andrew & Amanda Soll, Barbara & Norman Some, Tami & Roy Steinberg, Lois Taylor, Elizabeth Traster, Beth & Ed Vernick, Elaine Waxman, Alan & Dr. Laura Wechsler, Cookie & Allan Weinberg, Evan J Weiner, MD, Geraldine Weiser, Bobby & Steve Wenick, Beth & Craig Wynne, Lindsay & Aaron Yaffa, and Esther Zoblin.

DONOR

Caroline & Scott Austin

Shirley Mangel

DONOR

Edith Green
Laurie & Eric Grossman
Lauren & Jon Soll

Linda Weiss & Josh Matasow

Beth & Craig Wynne
Lindsay & Aaron Yaffa

DONOR

Jodi Berman
Sharon & Bill Bronstein
Tracy & Jeff Brown

Nitz Goldfrad
Clara & Ben Hollander
Diane & Benjamin Mashioff
Rachel & Stephen Miller
Sheryl & Mark Schuster
Stephanie, Brad, Lindsay
& Shelby Specter
Marcelle Tompakov
Linda Weiss & Josh Matasow
Bobby & Steve Wenick
Daniel Goldberg &
Gale Planenhat

DONOR

Lindsay & Aaron Yaffa

ALAN RICHMAN CHILDRENS' RECREATION FUND

DONOR

Heidi & Danny Silverberg

DONOR

Heidi & Danny Silverberg

Lauren & Jon Soll

IN APPRECIATION OF

Tamar Barkan, Chai Respes,
Binyamin Stone
Dianne Lazar Crimmins

IN HONOR OF

Hedda Morton
Faye Shapiro
Birth of granddaughter to
Yaffa & Jack Fuchs
Birth of grandchild to Joan &
Ira Adler
Hedda Morton
Yaffa Fuchs

IN MEMORY OF

Richard Cravitz
Bernice Landsburg
Richard Cravitz, Bernice
Landsburg
Renee Shapiro
Fred Ruttenberg
Rhoda Gordon
Bernice Landsburg
Irving Wenger
Fred Ruttenberg

Joseph Krupnick
Larry Zitomer
Mother of Myrna Sorokin
Andy Apothaker

SPEEDY RECOVERY

Edith Dutkin

IN HONOR OF

Birth of granddaughter to
Yaffa & Jack Fuchs

IN MEMORY OF

Bernice Landsburg, Mother of
Michael Ringold, Father of
Debbie Silverstone
Richard Cravitz

CARING ACTS OF TZEDAKAH

NAURICE & INGRID ROSEN FUND FOR SPECIAL ED

DONOR Mary Jo & Stephen Rosen
IN MEMORY OF Bernice Landsburg

JUDITH COHEN SEGAL FUND

DONOR Lynn & Jerry Marshall
IN MEMORY OF Richard Cravitz, Libby Kosloff, Jerry Sussman

SIM SHALOM SIDDUR FUND

DONOR Beth & Freddie Kotek
IN MEMORY OF Molly Furman

ANDREW & ERIC SUSSMAN SCHOLARSHIP FUND

The following contributions were made in memory of Dr. Gerald "Jerry" Sussman: Advocare, LLC - Hammonton Pediatrics, South Jersey Pediatrics, Linda & Joel Appel, Alysa & Scott Bannett, Donna & Richard Bell, Allison Berg, Eileen Falk Blau, Brenda & Chuck Driben, Margaret Engelbert & Catherine Engelbert, Gregory & Amy Field, Marsha & Michael Frankel, Bonnie Friedman, Lil & Doc Joe Hassman, Marilyn & Murray Hirshorn & Family, Barbara & Gary Kanalstein, Jodi & Wayne Klessel, Simmy & Joe Krassan, Joan Langer & Marc Levin, Helene & Richard Lees, Judy & Donald Love, Fran & Barbara McGovern, Carol Mitnick, Fern & Craig Mitnick, Sarina & Scott Mitnick, Judith & Jonathan Rahn, Renee Ramick, Robin, Ron, Steven & Brian Reisman, Joan & Lew Rosenblatt, Dr. & Mrs. Ed Rosof, Judy & Fred Ruttenberg, Aunt Arlene & Uncle Jerry, Bonnie Schwartz, Silverberg & Richman Families, Sandy & Dick Simon, Lauren & Jon Soll, Pam & Mark Steele, Mimi & Myles Turtz, Lee & Mort Weiss, and Lisa, Rich, Karli & Jilly Wulwick.

DONOR Lauren & Robert Rosenfeld
IN HONOR OF Bat Mitzvah of Sloane Gerstein

DONOR Melissa Chase
 Sandy & Andrew Cogan
 Jill Hassman
 Lil & Doc Joe Hassman
 Sandra & Arnold Kaminer
 Barbara & Gary Kanalstein
 Carol & Zev Rose
 Lauren, Robert, & Ari Rosenfeld
 Silverberg & Richman Families
 Pam & Mark Steele
 Shari Sussman

IN MEMORY OF Mother of Michael Ringold
 Joan Brickman
 Richard Cravitz
 Renee Shapiro
 Renee Shapiro
 Richard Cravitz
 Renee Shapiro
 Nathan Trotenberg

Shari Sussman & Melissa Chase
 Cookie & Allan Weinberg
 Esther Zoblin

IN MEMORY OF Richard Cravitz
 Bernice Landsburg

HARRY W. TAYLOR FUND

DONOR Shira Taylor Gura & Family
IN MEMORY OF Molly Furman

Melody & Craig Taylor
 Florence Sklar Resnick

CHARLES E. TROBMAN MEDICAL RESEARCH FUND

DONOR Ellen Podell
 Phyllis, Malcolm, Les, Mary & Charlie Trobman

IN HONOR OF Birth of Beck Roosevelt Green
 Phil Podell World Wide Wrap

DONOR Sharon & Bill Bronstein & Toby Mazer
 Cheryl & Larry Hanover
 Maxine & Edwin Ladov
 Ellen Podell
 Ellen & Ira Podell
 Phyllis & Malcolm Trobman

IN MEMORY OF David Rotman
 Florence Sklar Resnick
 Molly Furman
 Bernice Landsburg
 Florence Sklar Resnick
 Molly Furman

USY/KADIMA FUND

DONOR Nikki & Len Feldman

IN MEMORY OF Yahrzeit of Mollie & David Cohen

DONOR Erica Ritter
 Jennifer & Eric Stofman

IN HONOR OF Bar Mitzvah of Matthew Miron
 Birth of granddaughter to Myra & David Gutin

WALKES CHAPEL FUND

DONOR Barbara & Joe Walkes & Family
 Barbara & Joe Walkes

IN HONOR OF Hedda Morton, recipient of the JEA Lifetime Achievement Award
 New position of Judy Alperin Diamondstein

JERRY YAFFA CRUETZFELDT JAKOB DISEASE RESEARCH FUND

DONOR Carol & Joel Fleisher
 Shirley Mangel
 Shirley Yaffa

IN HONOR OF B'nai Mitzvah of Hallie & Harris Jayson
 Birth of great grandson to Shirley Yaffa
 Bar Mitzvah of grandson of Marilyn & Allan Gardner

The following contributions were made in memory of Larry Zitomer: Selma Ellis, Bernice Gothard, Susan & Mitchell Krassan, Phyllis & Jack Yaffa, and Shirley Yaffa.

DONOR Shirley Mangel
 Esther Zoblin

IN MEMORY OF Jeff Camson
 Jack Katinsky, Sister of Morton Sobel

LIFE AND LEGACY PROGRAM



Beth EI was recently given the opportunity to participate in a charitable Endowment initiative under the auspices of the Jewish Community Foundation. The program is funded by the Harold Grinspoon Foundation in order to foster an awareness of the importance of Endowments to the future of any charitable or religious organization. *The Grinspoon Foundation offers an unrestricted \$5,000 grant, during each of the first two (2) years of the program, to any organization meeting certain criteria.*

The Grinspoon Foundation challenged all of the participating organizations – and almost every Jewish organization in our area is participating - to obtain at least eighteen (18) Endowment commitments during each of the first two (2) years of the program. We are now in year two (2) of the Life and Legacy Program and look forward to your continued support of the Beth EI Endowment Program.

Please remember Beth EI when you do your Estate Planning. Our Committee will be happy to discuss various options with you. All of us thank those who have helped to ensure Beth EI's future.

Our Life and Legacy Donors

Anonymous
 Anonymous
 Susan & David Backal
 Cathy & Marc Backal
 Donna & Richard Bell
 Pam & Bob Benedon
 Jodi Berman
 Jocelyn & Mark Borowsky
 Ronit & Chris Boyd
 Beth & Josh Brodtkin
 Amy & Eric Clayman
 Arlene & Harris Colton
 Fran & Neal Cupersmith
 Leila & Adam Cupersmith
 June & Steven Eisner & Family

Myra & David Gutin
 Deborah & Edward Hochberg
 Beth & Harvey Jacob
 Adam Kaminer
 Sharla & Mort Kanovsky
 Amy & Barnard Kaplan
 Jerome Katz
 Alison & Andrew Keim
 Deborah Shore & Jonathan Korn
 Helene & Rabbi Aaron Krupnick
 Michael Landsburg
 Fran & Leon Levy
 Suzanne & Victor Levy
 Judy & Don Love
 Sheri & Jason Pecarsky

Lynn Goldman Paul
 Arlene & Ed Plasky
 Hilary & Harry Platt
 Ilene Rosen & P. Todd Rowan
 Sharon & Adam Sackstein
 Karen & David Schlessel & Family
 Harriet Schulman
 Faye & Gary Shapiro
 Jennifer Sholder
 Juli Mandel Sloves & Glenn Sloves
 Lauren & Jonathan Soll
 Judith & Stuart Wasserlauf
 Jennifer & Jim Weiss
 Jason and Leah Wolf

VOLUNTEERS WANTED

WORK THE GIFT SHOP

We need volunteers to work in **Judaically Yours Gift Shop**
 Please contact Linda Lazarow at: (856) 424-3893 or
llazarow@msn.com

GREETERS /SUBSTITUTE GREETERS WANTED

**SHORT HOURS • NO PAY • LOTS OF SATISFACTION
 TRAINING PROVIDED**

Greeters welcome people & direct them to the sanctuary, coat room, etc., or offer assistance as needed. Greeters are at the entrance from 9:15am to 10:35am. At that time, they may join the congregation (if they wish).

A BE Board member is usually assigned for specific Shabbats, but we do need substitutes. For information email or phone Mort Kanovsky at Kanovsky@juno.com or 856.424.9372.

Volunteers Needed & Greatly Appreciated

To do occasional light weeding, light trimming & container watering of Beth EI's gardens.
 Please contact Sharon at 856-296-7730 or maggied989@yahoo.com

NEIGHBORHOOD DELIVERY - CAPTAINS FOR SCRIP

Help deliver scrip orders to families in your neighborhood
 Volunteer a small amount of your time and make a big difference at Beth EI
 For more information on Neighborhood Captains, contact
 Debbie Hochberg at dsh26@comcast.net

Volunteers Needed in the Beth EI Office for a variety of office projects

Please call Shirley at 675-1166 or email Syaffa@bethelsnj.org if you can donate a few hours.
 Thanks in advance for your help.

MITZVAH MOBILE VOLUNTEER TO DRIVE A CONGREGANT



I can drive....

_____ One Shabbat a month _____ Every Shabbat
 _____ Special Events _____ Evening Services

Name _____

Address _____

Email _____ Phone # _____

CLASSIFIED ADS

For ad pricing and schedule, please contact Davida at dchornock@bethelsnj.org

Thank you J-Dogs
for donating the games, food, and fun for our Carnival of Caring!

856.336.2585 WWW.J-DOGS.COM

J-Dogs
CATERING & AMUSEMENTS



Adult Experienced Mothers Helper
and Babysitter

609-405-7407

Available for summer help
at the shore or at home.

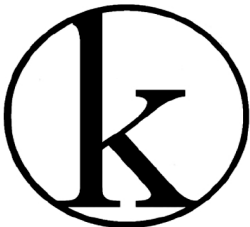

Having a party? Call me for help.

STUDIO

PHOTOGRAPHY

modern lifestyle+
event photography

FOR THE
BRIGHT +
BOLD

www.studioknj.com
info@studioknj.com
facebook.com/studioknj
856.810.0088

Judaically Yours
...and so much more

Anniversary Celebration

April 3—May 15

Weekly Specials and Celebration Events

Fashion Accessories

Take your style to the next level with the
help of our "Fashion Maven."

Passover Table Art

Set your table with style! Get advice from
our guest "Hostess with the Mostess."

Deal or No Deal Shopping

And so much more!

Call for further details and business hours
(856) 675 - 1166



8000 Main Street | Voorhees, NJ 08043
856-675-1166 | www.bethelsnj.org



8000 Main Street
Voorhees, NJ 08043

Address Service Requested

Non-Profit Org.
U.S. Postage
PAID
Cherry Hill, NJ
Permit No. 453

DIRECTORY

Website: www.bethelsnj.org

Telephone: (856) 675-1166 ▪ Fax: (856) 489-3280

BETH EL NEWS EDITOR

Davida Chornock - dchornock@bethelsnj.org

CLERGY & STAFF

Aaron Krupnick, Rabbi
akrupnick@bethelsnj.org

Alisa Pomerantz-Boro, Hazzan
hazzanapb@bethelsnj.org

Andy Green, Assistant Rabbi
agreen@bethelsnj.org

Isaac Furman, Rabbi
rif1@comcast.net

Josh Laster, Executive Director
jlaster@bethelsnj.org

Yaffa Fuchs, Educational Director
yfuchs@bethelsnj.org

Dina Eliezer, ECC Director
deliezer@bethelsnj.org

**Tamar Barkan,
Director, Membership, Events, &
Programming**
tbarkan@bethelsnj.org

**Laura Bruzzese-Coscia,
Accounts Receivable**
lbruzzese@bethelsnj.org

**Davida Chornock,
Marketing, Communications, &
Education Specialist**
dchornock@bethelsnj.org

**Sarah Donsky,
ECC Interim Assistant to the Director**
sdonsky@bethelsnj.org

**Belle S Hirn,
ECC Administrative Assistant**
eccoffice@bethelsnj.org
bhirn@bethelsnj.org

**Beth Josephs,
Clergy Executive Administrator**
bjosephs@bethelsnj.org

**Amy Kaplan,
Librarian**
akaplan@bethelsnj.org

**Mike Mellace,
Controller**
mmellace@bethelsnj.org

**Chaim Respes,
USY Advisor**
youthbethelsnj@gmail.com

**Binyamin Stone,
Hebrew High Coordinator**
bstone@bethelsnj.org

**Shirley Yaffa,
Receptionist**
syaffa@bethelsnj.org

BOARD OFFICERS

President:
Lauren Soll
Imsofgnut@gmail.com

Vice Presidents:
David Backal
dcbacal@unitedplanners.com

Josh Brodtkin
amazingmed@hotmail.com

Ben Levin
levin@hylandlevin.com

Karen Schlessel
schlessel@comcast.net

Treasurer:
Stuart Sauer
royalcomputing@comcast.net

Financial Secretary:
Cathy Backal
cbackal@comcast.net

Recording Secretary:
Karin Elkis
karinelkis@gmail.com

BOARD COMMITTEES

Board Governance & Development:
Karin Elkis
karinelkis@gmail.com

Bokor Tov:
Anouk Backal
dutchnouky@yahoo.com

Budget & Finance:
Ben Levin
levin@hylandlevin.com

Catering:
Donna Rose
donwros@aol.com

Cemetery Committee:
Harry Platt
plattmemorial@comcast.net

College Connection:
Gloria Back
gback5454@aol.com

Early Childhood:
Nicole Cwanger
ncwanger@hotmail.com

Endowment Committee:
Steven Eisner
smelegal@aol.com

Fundraising:
Heidi Silverberg
mommyhrs@aol.com

Sharon Sackstein
njSharona@aol.com

Habonim:
Judy Simkin
lensim@comcast.net

Margie Blum
margieblum@comcast.net

House Committee:

Mort Kanovsky
kanovsky@juno.com

Israel Committee:
Josh Brodtkin
amazingmed@outlook.net

JFCS Partnership Committee:
Lisa Jacobs
ljacobs66@verizon.net

Marketing:
Val Linden
vrlinden@yahoo.com

Membership:
Debra Kelberg
dkelberg@aol.com

Men's Club:
Larry Hanover
hanovers4@comcast.net

Nichum Avelim (caring for mourners):
Marsha Goodman
margood1941@gmail.com

Personnel:
Caroline Austin
carolineaustin@verizon.net

Religious School:
Debra Kelberg
dkelberg@aol.com

Lisa Zaretsky
lisazaretsky@aol.com

Ritual Advisory
Jay S. Ruder, Esq
jruder@archerlaw.com

Scrip:
Debbie Hochberg
dsh26@comcast.net

Singles:
Norma Kamis
normatrack@verizon.net

Sisterhood:
Renee Kessler
rbkess@comcast.net

Social Action:
Leah Wolf
jasonleah@aol.com

Rachel Miller
rvk504@aol.com

Technology Committee:
Michael Silverman
silvermanm@icloud.com

Young Families Group:
Mira Aumiller
mmsaumiller@yahoo.com

Youth Commission:
Gary Shapiro
shaphappy@comcast.net



Like us on Facebook!

<https://www.facebook.com/CongBethEISNJ>