

BETH EL NEWS

December 2018 — January 2019



Rabbi Aaron Krupnick

A Psalm for Shabbat on Ten-Stringed Instrument and on Lute

Thus begins Psalm 92 by King David. This past August, based on the halachic research and opinion of Rabbi Elliot Dorff, one of my main rabbinic mentors, I decided to permit the use of guitar, and perhaps other instruments, at our Friday night Kabbalat Shabbat service. This is the service that welcomes in Shabbat and features among other songs, the famous Lecha-Dodi. We do not use instruments for Ma'ariv (the evening service that follows Kabbalat Shabbat) nor will we be using instruments on Shabbat morning.

Regarding musical instruments being played on Shabbat there are two distinct concerns: aesthetics and halacha. Although I find the halachic arguments Rabbi Dorff and others make for using musical instruments on Shabbat as a whole convincing (more on that in a moment), aesthetically, our Shabbat morning service is distinctive and beautiful as it is, and I feel no need to augment it with instruments. Our Friday night service however (which is now held at 6:00 PM all year round and therefore starts after sundown part of the year) benefits greatly from the addition of musical accompaniment. Both those who are familiar with the traditional service, as well as those who are not, find that the instrumental accompaniment deepens the sense of spiritual connection that Kabbalat Shabbat was designed to engender. Rather than increase passivity, it has proven more engaging for those in attendance.

In biblical times, the psalmist recommended musical accompaniment, even and especially on Shabbat, to convey the full spectrum of emotion, as evidenced by the above-mentioned Psalm 92. Musical instruments on Shabbat were played to accompany the Shabbat (and daily) sacrifices in both Temples in Jerusalem. After the destruction of the Second Temple however, Jewish community as a whole went into deep mourning and the spiritual leaders of Babylonian Jewry opposed popular music altogether (not just on Shabbat) as unsuitable for a nation in distress. It actually took hundreds of years before music was even permitted at weddings! (We still break a glass at weddings to remind us of the destruction of the Temple.) But the uplifting and engaging nature of

instrumental accompaniment to religious services could not be held at bay indefinitely, and by the late Middle Ages, instrumental music was played at weddings and other Jewish celebrations and services. Now, in our day and age, with the founding of the Jewish State of Israel, we are no longer a People in mourning. In my opinion, the sackcloth of Temple destruction can be removed.

But what about Shabbat? Neither the Torah, nor Rabbinic sources prohibit the use of musical instruments on Shabbat as an act of work. Rather, it was the fear that the use of an instrument might lead to activities that are indeed forbidden on Shabbat, especially fixing and carrying the instruments, that led the rabbis to legislate against their use. Still, these categories of Rabbinic (not Torah) prohibition have always been subject to reinterpretation (within limits) in light of changing times. As Rabbi Dorff convincingly argues, if there is an understanding among the musicians (in this case Cantor Sher and Hazzan Pomerantz-Boro) that replacing broken strings is not permitted on Shabbat, and that the instruments themselves must already be in the synagogue prior to the onset of Shabbat, then the use of instruments can be sanctioned. (We already use amplification on Shabbat, so that is not an issue.)

If there is sufficient interest, I would like to devote a learning session to a detailed study of Rabbi Dorff's T'shuva (Rabbinic position paper) and I will forward it on line prior to anyone who would like to review it. Simply let me know you if you are interested.

I realize and understand, of course, that for many, musical instruments on Shabbat is not the "Beth El" tradition. I respect that. That's why music on Shabbat morning will remain a cappella. But in order to deepen the level of spiritual connection, as well as levels of attendance and participation in our heretofore sparsely attended Friday night service, I am sanctioning (and enjoying) the use of instruments at Kabbalat Shabbat. We are now calling this service "Friday Night Live." It still lasts an hour, it's still casual in terms of attire, and it is beautiful. I urge you to come and check it out. Many of our most "traditional" members have found the service very meaningful, spiritual and engaging, and I hope that you will too.

IN THIS ISSUE:

★ President's Message	3	★ Calendars	19-20
★ Sharing Our Lives	4-5	★ Contributions	26-30
★ B'nai Mitzvah	6-7	★ Directory	35
★ Arms	10-11		



See page 14 for details!

EXECUTIVE DIRECTOR'S MESSAGE - JOSH LASTER



Hard to believe that it is already time for the December/January edition of our Beth El News! There has been a lot going on at Beth El since High Holy Day season has passed, and I'd like to update you about two of our new staff members, Robin Berger and Katie Doyle, and the role of Tamar Barkan, our Community Engagement Director.

Katie Doyle, our Marketing & Communications Assistant, joined us towards the end of October. We are very excited to have her on our team. She will be in the office Tuesdays, Wednesdays, and Thursdays. Her responsibilities are as follows:

- Create flyers and other marketing materials for Beth El events/programs
- Weekly emails from Beth El
- Collaborate with synagogue arms to develop marketing materials
- Manage social media content (Facebook, Instagram)
- Editor of the Beth El News
- Website updates and improvements
- Maintain Beth El calendar

Robin Berger, our Events & Development Director, joined us just before Yom Kippur. Robin served most recently as the Development Director of the JDRF South Jersey Chapter for 13 years. In addition to that position, she also served as the Special Events Coordinator at the Katz JCC for 5 years. Robin grew up at Beth El and is very well connected in our Jewish community. Her primary responsibilities are as follows:

- Partner with Mira Aumiller and Barbra Wilen, our Fundraising Committee Chairs, to oversee event fundraisers
- Partner with the Development Task Force and provide Administrative oversight of:
 - Our newly launched benefactor program, Shomrim
 - Community Partnership Program to grow corporate/business sponsorships and relationships
 - Administration of our annual High Holy Day Appeal
 - Continued growth of our Life & Legacy Endowment Program
 - Community Agency Facility Rentals

With the hiring of Robin Berger, we made some changes to Tamar Barkan's responsibilities as our Community Engagement Director. She will focus on the following areas:

- Partner with Debra Kelberg, our Membership Chair, to oversee Membership engagement and outreach to potential members
- Holiday and Friend-raising/Fun-raising Community programming
- Coordination of Arms' programming for our auxiliary groups
- Coordinate our monthly Shabbat dinners
- Supervision and coordination of weekly Kiddush and Pronegs
- Partner with Nancy Cutler, our Marketing & Communications Chair, to oversee advertising/publicity, in-house flyers and any membership related materials designed to promote membership and/or engage the community

Robin and Katie are both very excited to be with us! Robin's email is rberger@bethelsnj.org and Katie's email is kdoyle@bethelsnj.org. Tamar is enthusiastic and ready to help you make meaningful connections with your spiritual home. Her email is tbarkan@bethelsnj.org. You may also call the office and ask to be connected with any of their extensions. Thank you for your consideration and support!

PRESIDENT'S MESSAGE - DAVID BACKAL



I am Proud and I am Comforted.

On November 3, we stood with the Tree of Life Synagogue and with shuls all around the country. We gathered together in prayer, compassion and unity. We celebrated Solidarity Shabbat and welcomed over 500 people to Beth El that day.

I am Proud.

Proud to be a Jew, of our history, values and traditions.

Proud of Beth El and all that we do for Judaism, our families and community.

Proud of the Jewish community, globally.

I am thankful for our interfaith friends and their support.

I am thankful for our clergy and their guidance.

I am Proud that we are turning the tragic event that took place on October 27th, a Shabbat morning in Pittsburgh, into a dialogue and not just a story. And now it is up to us, all of us, to continue this conversation and fight against Anti-Semitism, Hatred and Bigotry.

I find comfort in shul, in Beth El.

You should always find comfort in shul, Beth El belongs to you!

I wish you a Happy and Healthy New Year.

David Backal

president@bethelsnj.org

Like our President, David Backal, says, " You do not belong to Beth El, Beth El belongs to you!"

We want to make sure we stay a part of your life, but to do so, we need the current contact information for all members of your household!

There are three easy ways to update your information:

1. Email Katie Doyle at kdoyle@bethelsnj.org
2. Go to <http://tinyurl.com/bememupdate>
3. Mail the following information to:
8000 Main Street,
Voorhees, NJ 08043:

Name, Address, Birthdate, Email Address, Cell Phone Number, Employer,
Employer Address, and Work Email

Thank you!

SHARING OUR LIVES (AS OF NOVEMBER)

BIRTHS:

Sharon & Herb Deutsch on the birth of their great grandson, Wyatt Alexander Law
Rita & Alan Kagan on the birth of their granddaughter, Emily Ruth
Heather & Andrew Levin on the birth of their daughter, Alana Michele, and
to grandparents Marcia & Bruce Tomar
Amy & Barney Kaplan on the birth of their grandson, Ezra Bennett Morris
Diane & Burt Nussbaum on the birth of their granddaughter, Riley Anne Nussbaum
Michelle & Steven Rosenzweig on the birth of a grandson, Luca Lennon Rosenzweig
Beth & Ed Vernick on the birth of their granddaughter, Marielle Hannah Vernick

B'NAI MITZVAH:

Mira & Aaron Aumiller on the Bar Mitzvah of their son, Eli, and to grandparents, Carol & Joel Silbert
Flossie & Bill Baranoff on the Bar Mitzvah of their grandson,
Samuel Jonathan Baranoff, and to Rachel Baranoff
Jocelyn Borowsky and Mark Borowsky on the Bat Mitzvah of their daughter, Natalie
Sharon & Bill Bronstein on the Bat Mitzvah of their granddaughter, Jessie Ravitz
Heidi & Brian Chhabria on the Bar Mitzvah of their son, Zachary, and
to grandparents, Shelly & Allan Brenner
Caryn & Jason Cutler on the Bar Mitzvah of their son, Jacob
Nicole & Mitchell Cwanger on the Bar Mitzvah of their son, Max and to grandparents, Pat & Jules Cwanger
Debra & Mark Gardner on the Bat Mitzvah of their daughter, Sofia
Cheryl & Daniel Goldman on the Bat Mitzvah of their daughter Abigail
Lisa Trachtenberg & Jeff Heisler on the B'not Mitzvah of their daughters, Elsa and Lydia Heisler
Rebecca & Jake Jacobs on the Bat Mitzvah of their daughter, Madeline
Cheryl Osnayo on the Bar Mitzvah of her son, Alexander Grife
Kimberly & Stephen Packman on the Bar Mitzvah of their son, Benjamin Packman
Jessica & Michael Petkov on the Bat Mitzvah of their daughter, Marlee
Marcy Sanders on the B'nai Mitzvah of her twin grandsons, Drew and Noah Fermaglich
Sheryl & Richard Scheitzer on the Bar Mitzvah of their son, John
Alicia & Daniel Schwartz on the Bat Mitzvah of their daughter, Ruby
Melody & Craig Taylor on the Bar Mitzvah of their grandson, Aitan Tzvi Gura, and
to great grandmother, Suzanne Taylor
Diane & Stuart Traster on the Bat Mitzvah of their granddaughter, Madeline
Judy & Stuart Wasserlauf on the Bar Mitzvah of their grandson, Gavin
Lynne Weinstein on the Bar Mitzvah of her grandson, Michael Edward Whitmore

ENGAGEMENTS & MARRIAGES:

Dale & Ira Brooks on the marriage of Stuart Brooks and Dr. Nicole Jarrett
Jill & Carl Caplan on the engagement of their son, Fred, to Alexis Wilson
Judy Charny on the marriage of her son, Jacob, and Bassel Rabah
Yaffa & Jack Fuchs on the engagement of their son, Ari, and Hilary Mackler
Bonnie & Michael Gewurtz on the marriage of their daughter, Amy, and Matt Myers
Myra & David Gutin on the marriage of their son, Andrew, to Violet Vos
Judy & Arie Weiss on the marriage of Ben Hord and Melissa Kaufman
Lois & Jeffrey Romm on the engagement of their daughter, Hannah to
Adam Hinson, and to grandmother Alice Damens
Marlene & Ed Silberman on the marriage of their daughter, Stacy, and Jeremy Garson
Debbi & Michael Silverman on the marriage of their son, Benjamin, and Priscilla Modrov
Beth & Craig Wynne on the marriage of their son, Andrew, and Rebecca Rosen and
to grandmother, Edith Green

SHARING OUR LIVES (CONT.)

Leah Howard and Matthew Zahal on their marriage

BETH EL MOURNS THE PASSING OF:

Alan Frieman, father of Eric Frieman

Millie Cohen, mother of Stacy Abrams

Beverly Besser, mother of Ira Besser, grandmother of Raina, Alexa and Jordan Besser

Cantor Saul Rubinstein, brother of Selma Feldschneider

Jerry Gerstein, husband of Delores, father of Richard and Michael, grandfather of Benjamin, Jessica, Sloane, Ethan and Dylan

Allan Greenberg, brother of Toby Dubner

Calvin Greenberg, father of Sharon Shanker, grandfather of Justin, Garrett and Nevin

Irv Hanover – father of Larry Hanover

Fran Kaplan, wife of Richard Kaplan, mother of Dr. Gary and Jeffrey

Beverly Kellman

Howard Margulies, father of Jody Dembo

IN MEMORIAM OF OUR MEMBERS

The Beth El Family mourns the passing of

Jerry Gerstein

Husband of Delores, father of Richard and Michael,
grandfather of Benjamin, Jessica, Sloane, Ethan

The Beth El Family mourns the passing of

Beverly Kellman

The Beth El Family mourns the passing of

Fran Kaplan

Wife of Richard, mother of Dr. Gary and Jeffrey

This space is not big enough to write everything the Beth El Early Childhood Center has to offer. Call 856-675-1166 to schedule a visit!

- ◆ Flexible – A la carte child care options
- ◆ Free Membership to Synagogue
- ◆ After school activities to include Suzuki Violin, Sports, Dance
- ◆ State of the Art room for variety of art exploration
- ◆ Sensory Room to assist with additional child development activities and guidance
- ◆ Full Day Kindergarten
- ◆ Extracurricular activities taught by experts
- ◆ Experienced and tenured teachers
- ◆ Fun and interactive Friday morning – Shabbat program
- ◆ Children bake Challah every Friday

SISTERHOOD HAS MEALS AVAILABLE FOR CONGREGANTS FACING DIFFICULT TIMES

Our Chesed freezer is fully stocked with individual and family-sized meals that can be delivered.

If you are able to join us in the Beth El Kitchen to prepare meals for our Chesed freezer please call for details

Renee Kessler
429-2258 - Rbkess@comcast.net

REGISTRATION NOW OPEN!

SHARING OUR LIVES (CONT.)

Mazal Tov to our B'nai Mitzvah of November, December, January

Benjamin Packman	<i>November 3</i>
John Russell Schweitzer	<i>November 3</i>
Natalie Borowsky	<i>November 10</i>
Madeline Jacobs	<i>November 17</i>
Marlee Petkov	<i>November 17</i>
<i>Bennett Kutikov</i>	<i>December 1</i>
<i>Skyler Sholder</i>	<i>December 1</i>

David Wertheimer	<i>December 6</i>
Jake Unterlack	<i>December 8</i>
Elliana Ostroff	<i>December 8</i>
Avi Philip Berman	<i>December 9</i>
Aidan Woods	<i>December 15</i>
James Walker Harris III	<i>January 12</i>

Avi Philip Berman

Son of Jodi Lee Berman

Grandson of Barbara &
Jay Berman



Mitzvah Project: Jr. Shark Tank Judge, AWA Shelter Volunteer, and "Avi's Doggie Depot" – 9th year – watering hole for dogs and owners on LBI. Donated over \$1,500 to shelters

Natalie Borowsky

Daughter of Jocelyn Borowsky and
Mark Borowsky

Sister of Jacob and Sophia

Granddaughter of Steven & Hedy
Margolin and Bill & June Borowsky



Mitzvah Project: Bookshelves

James Walker Harris III

Son of Michael & Nicole Weisman

Brother of Samantha and Rebecca

Grandson of Eve Rose and
Miriam & Jim Gardner



Mitzvah Project: Cook for a Friend; volunteered to cook with Renee Kessler, Thanksgiving prep with JFCS, and donated a portion of Bar Mitzvah Funds

Madeline Frieda Jacobs

Daughter of William &
Rebecca Jacobs

Sister of Olivia and Dylan

Granddaughter of Diane & Stuart Traster
and Barbara Jacobs



Mitzvah Project: Donated to "Living Beyond Breast Cancer" in honor of her grandmother, a breast cancer survivor, and her aunt, who is battling breast cancer

Bennett Kutikov

Son of Jessica & Alexander Kutikov

Brother of Jonah and Lilah

Grandson of Sharon & Robert Katz
and Bella & Michael Kutikov



Mitzvah Project: Raising money for The Breathing Room Foundation, which provides care and support to local families affected by cancer

Elliana Ostroff

Daughter of Jennifer & Brett Ostroff

Sister of Camryn

Granddaughter of Len Ostroff and
Chris & Lenny Rankin



Mitzvah Project: Made healthy dog treats to sell and raise money for Voorhees Animal Orphanage. A portion of Bat Mitzvah funds will be donated to the Orphanage

SHARING OUR LIVES (CONT.)



Marlee Petkov

Daughter of Jessica &
Michael Petkov

Sister of Mason

Granddaughter of Judy & Jonathan
Beck and Georgia & Jay Petkov

Mitzvah Project: Collected books for Book Smiles and volunteered as a "Buddy" for special needs children through the Sports Unity Program



John Russell Schweitzer

Son of Sheryl and Rich Schweitzer

Brother of Danielle and Robert

Grandson of Susan & Marc Goldstein
and Sally & Dick Schweitzer

Mitzvah Project: Volunteered for CHOP and Computer Smiles, a new charity started by John's grandfather. John collected computers to upgrade & donate them.

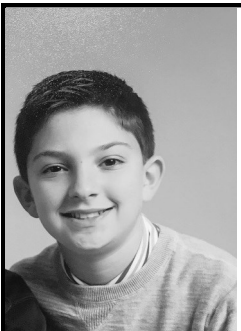

Skyler Sholder

Son of Jennifer & Brett Sholder

Brother of Blake Sholder

Grandson of Barbara & Carl Sholder
Marten & Carol Dragum and
Henda & Tom Keer

Mitzvah Project: Tools for School, Alex's Lemonade Stand, Carson Wentz A01 Foundation, and the Malcolm Jenkins Foundations



Jake Unterlack

Son of Stacey Underlack

Brother of Caleb

Grandson of Sherry & Barry Garfinkle
and Karen Unterlack

Mitzvah Project: Jake designed and made phone cases for sale with his 3D printer. The proceeds went to the Jewish War Veterans.



Aidan Woods

Son of Jen & Ed Woods

Brother of Eva

Grandson of Marsha &
Richard Dollinger

Mitzvah Project: Animal Aid USA/ Woof Love Rescue

ARE YOU A BETH EL MULTI-GENERATIONAL FAMILY?

We will be celebrating our centennial anniversary in 2020 and we want to hear your story!

Please contact Robin at rberger@bethelsnj.org

or call 856-675-1166 ext. 409

Do you have a special occasion you wish to commemorate or honor?

Consider sponsoring the Beth El News.

For \$180, your name will appear on the front page with your special dedication.

Sponsorships are limited; contact Katie Doyle at kdoyle@bethelsnj.org today!

BETH EL SECURITY UPDATE

Beth El receives \$100,000 matching security grant

Following the tragic events that occurred at Tree of Life in Pittsburgh, we have been very busy evaluating every element of our operations related to security. Just five days into this planning process, Beth El received a \$100,000 matching grant from the Forman Family Foundation to help further secure their spiritual home. This gift is being made to create the Beth El Security Reserve Fund to cover security-related expenses for improvements to our synagogue and security coverage needs. We are so thankful for this gift, and it will have an immediate impact. If you feel compelled to contribute to this security reserve, please donate online or contact me at jlaster@bethelsnj.org to discuss your donation.

As I mentioned in my email on Saturday, October 27, we take the safety and security of our community very seriously. We are constantly reviewing, evaluating, and adjusting our procedures as necessary. We do not share the details of our specific measures, but please be assured that safety is our highest priority. As you might imagine, we try to balance our desire to be open and welcoming with our need to be vigilant and take precautions to keep everyone safe.

Earlier this year, we received a \$50,000 grant from the New Jersey Office of Homeland Security. As a result of this grant, we were able to make several security upgrades to our building, including additional cameras on the outside and inside of the building, bollards that will be installed at entrances at the front of our building, and a few other strategic improvements.

You may have noticed additional guards at some entrances to the building and increased police presence. For security reasons, we don't share specific details about the schedules or the mix of security guards and police officers we have on site.

We have received security assessments and trainings from the police department that are tailored for our building. We are in communication with organizations including the Department of Homeland Security, Anti-Defamation League, Secure Community Network, and others. These trainings were specifically designed for houses of worship and faith organizations. Safety and security is all of our concern. Here's how you can make a difference:

- If you see something, say something as quickly as possible. If you notice someone or something that seems suspicious, tell a security guard or a staff member immediately. The situation may be innocent - it's up to law enforcement to determine whether the behavior warrants investigation.
- Familiarize yourself with emergency exits.
- During non-Shabbat operational hours: Use the buzzer and please be responsive and patient when staff screen people at the entrance. Do not allow unscreened visitors to follow behind you.
- Do not prop open doors. If you see a door propped open, please close it.
- Are you trained in CPR and how to use an AED? Our two AEDs are located in our Shabbat entrance vestibule and by the school wings of the Education section of our building.

We need everyone's participation to ensure that Beth El continues to be a secure and safe environment.

L'Shalom

Josh Laster, Executive Director



Classical Caterers



Fine Kosher and Glatt Kosher Catering

Our Service Will Delight...

The Settings Will Dazzle...

Our Cuisine Will Surpass...

Your Every Expectation.

1001 Finnegan's Lane • North Brunswick • NJ 08902
732.297.6444 • www.classicalcaterers.com

RABBI NOGAH MARSHALL, EDUCATIONAL DIRECTOR



The festival of Chanukah is a celebration of rededication and celebration of our freedom as a Jewish people. We are so fortunate that we have the freedom to light our Chanukiot in our windows, pray freely, and publicly live our lives as Jews. I especially feel extremely fortunate to be part

of this incredible community that allows me the ability to spread the light of Judaism to close to 400 students. One of the ways we spread the light of Judaism to our students is through music. My favorite time of the school days are when our students are either in music with Cantor Sher or at Rock and Roll Shacharit. There is something special and unique about our school because music truly brings us all together. If you ask any of our students what song they love to sing the most, their answer will be "The Hope" by Rick Recht.

I am excited to share with you that on December 9 at 4:30PM Rick Recht, otherwise known to our students as "The Hope Guy", will perform at a Chanukah Concert sponsored by the BERS PTG right here at Beth El for our entire community. And as part of the concert all of our students will be invited to join Rick on stage to sing some of his songs with him, including "The Hope!" You won't want to miss it! And in celebration of Chanukah following the concert we will join together for a delicious family Chanukah dinner.

We hope you will join us as we celebrate together in song the festival of Chanukah together as a community. Chag Chanukat Sameach.

UPCOMING IMPORTANT DATES

Sunday, December 2 BERS Annual Secret Shop Support the PTG by having your children shop for Chanukah gifts for their family and friends during Religious School.

Tuesday, Dec. 4 and Wednesday, Dec. 5 Family Chanukah Candle Lighting - 6PM - 6:15PM Join us with your family as we celebrate Chanukah by lighting the Chanukah together as a community followed by a delicious treat

Sunday, December 9 Rick Recht Concert The Beth El Religious School PTG is hosting this concert with Rick Recht. A delicious Chanukah dinner will follow. We hope you will join us and support the BERS PTG. Sponsorship opportunities are available.

*This event will be followed by a dessert reception.
Free and Open to the Community*

Sunday, January 13 BERS Annual Grandparents Day and Zimriyah - 10:00AM - 12:00PM

Sunday, January 27 Gimmel B'yachad Program - 9:00AM - 12:00PM

Saturday, February 9 Inclusion Shabbat

COLEL EVENTS

Tuesdays, January 15 - June 8 Live & Learn: Jewish Exploration Class

Thursday, January 17 CoLeL Movie Night 7:00PM | Film: The Wedding Plan
Join us for a cup of soup and a night out at the movies with your Beth El friends.

Thursday, February 28 Keep Hope Alive Michael Segal: His Personal Story of Hope and Inspiration - 7:00 PM - RSVP

Tuesday, January 22 Community Tu-Bishvat Seder

We want you!

Are you in grades 8-12, have children in grades 8-12, or know someone in grades 8-12?

Don't go any farther because Congregation Beth El's youth program wants and needs you!

Join us for a year of exciting programs and activities led by Youth Director, Alicia Drozen.

For more information, look in your mail or email adrozen@bethelsnj.org.

EARLY CHILDHOOD CENTER - DEBBIE BEIDEMAN, DIRECTOR



Dear Beth El Families:

Since our last edition we have had our class and individual pictures taken, Silly Hat Day, and a wonderful Thanksgiving Feast!

The children enjoyed the feast and a special thanks to Hazzan PB for singing her beautiful songs with us

and the PTG volunteers for cooking, serving, and making sure all went well! We also had an ECC Art Exhibit at Barnes and Noble. Look at our creative and talented student artwork!



All of the students are enjoying our new STEAM Room and classes. STEAM is an educational approach to teaching and learning that uses Science, Technology, Engineering, Arts, and Mathematics for guiding student inquiry and discovery. As students engage in hands-on activities they are empowered to develop essential skills such as problem solving, critical and creative thinking, communication, collaboration, innovation, and perseverance. The overarching goal is to blend project-based platforms that help our students understand, interpret, and utilize fundamental concepts to solve real-world problems. We are excited to offer this program to all of our students Infants through Kindergarten.

We are planning for our Chanukah Celebration on December 6th, Winter Camp, Quizzo Night, and Purim Carnival at this time. Our afternoon and afterschool enrichment classes are full of amazing

learning opportunities and the students are having fun!

Please check the calendar feature on Brightwheel for upcoming events!

Shabbat birthdays, Bagel Wednesdays, and Pizza Fridays are fun days and if you need any forms please check on my table or ask me.

Important Dates:

December 6 Chanukah Celebration

December 24 Early Dismissal 12:30PM

December 25 ECC Closed

December 26 - 28 Winter Camp for 2's and Up

December 31 Early Dismissal 3:15PM

January 1 ECC Closed

January 14 Registration open

January 21 Tu B'Shevat'

bonnie wireback photography

WEDDING & MITZVAH



www.bonniewireback.zenfolio.com

856.296.8132

bwirebackphoto@comcast.net

We're celebrating JEWISH BOOKS at Congregation Beth El!!!

Jewish Book Month is November 2 - December 2, 2018

Our members have always supported the Bell Library because they understand the intrinsic value and importance of a viable library in a major synagogue. The Jewish people have been called "The People of the Book" for centuries; we treasure learning and study. Please help keep these values at Congregation Beth El!

Your support will enable us to do the following:

- Provide books to those in need
- Educate and entertain children
- Serve the mission of the congregation



As is our Jewish Book Month tradition, each contribution, at the special rate of \$20.00 (or 2 for \$36.00), entitles you to a book dedication, indicated by an inscribed bookplate. A personalized letter will be sent to anyone you wish to honor. (The regular rate, available anytime throughout the year, is \$25.00 per book.)

Book dedications are the perfect way to offer greetings for holidays, birthdays, anniversaries, other simchas, or "just because," and are appropriate for yahrzeits and other solemn occasions as well.

Thank you for your consideration, and please encourage your fellow congregants to join you in making donations that support education for all ages in our Library.

This special offer usually ends December 2 - but it has been extended until December 31.

B'shalom,

Amy Kaplan, Congregation Librarian



Name: _____

Address: _____

Phone: _____ **Email:** _____

My gift is dedicated: _____ **In Honor of:** _____ **In Memory Of:** _____

Name: _____

I would like 1 contribution @ \$20 _____ **Quantity \$** _____ **Total Amount: \$** _____

I would like 2 contributions @ \$36 _____ **Quantity \$** _____ **Total Amount: \$** _____

****Please send acknowledgment to (include name and address:** _____

ENDOWMENT FOR THE FUTURE

Giving Today to Secure Tomorrow

Making a commitment to Beth El's Endowment Fund will help ensure funds will always be available to support & enhance the many important, religious, educational & communal services that Beth El provides. There are many ways to participate: make an immediate contribution of cash, appreciated securities, real estate, art work or other collectibles; include a bequest to Beth El in your will; designate Beth El as a beneficiary of a life insurance policy; establish a donor advised fund dedicated to the support of Beth El; establish a charitable gift annuity or a charitable remainder trust.

For more information as to how you can participate in building Beth El's Endowment for the Future, please complete this coupon & return it via 1st class mail or e-mail.

Name: _____ E-mail: _____

Street: _____ City: _____ State: _____ Zip: _____

Please send me information on participating through: Bequests __ Life Insurance __ Donor Advised Fund __ Charitable Gift Annuities __ Charitable Remainder Trust __ Immediate Gift of Cash or Appreciated Assets __

Return to: Congregation Beth El, Endowment for the Future, 8000 Main Street, Voorhees, NJ 08043
E-mail: jlaster@bethelsnj.org

Beth El is a Member of the "Jewish National Fund Affiliate Program"

There is **NO** easier way to earn money for Beth El & support Israel at the same time.

The procedure is as simple as a click!

Go to our website: www.bethelsnj.org

Click on "support", then "shop" and then Jewish National Fund to make your purchase/donation.

Tell your friends, families & other congregants. Congregation Beth El will reap the rewards.

Plant Trees in Israel, Greeting Cards, Water Certificates, Honor Book Certificates, etc.

Every order placed, Beth El gets 20% commission.

Questions? Call the Beth El office at 856-675-1166

THE TREE OF LIFE

LEAF: Purchasing a leaf on Beth El's Tree of Life, located inside the Shabbat and Holiday entrance to our building, is the perfect way to commemorate a significant life-cycle event.

Remember your wedding, birthday, anniversary, children's B'nai Mitzvah or other accomplishment by having a leaf custom engraved for \$275.

STONE: For a more significant addition to the Tree of Life, please consider purchasing a stone to adorn the bottom of the artwork. Each stone is custom engraved onto an all natural surface and promises to be a source of great family pride for years to come. The cost for each stone is \$600.

To order a leaf or stone, please call the Beth El office at 856-675-1166

SCRIP PROGRAM

Support Beth El by shopping at your favorite stores!

IT'S AS EASY AS 1,2,3:

1. Click on "Scrip" under the Support tab on bethelsnj.org
2. Place your order online
3. Pay by phone or by check and pick up your order at Beth El

The Scrip program helps support educational programming for children and adults at Beth El

PATHWAY TO INSPIRATION

Do you wish to honor a loved one, that special simcha, a child's favorite teacher, or the memory of someone special? Personalized bricks make a lasting and unique gift.

The cost of a personalized brick starts at \$180 for the first brick and \$118 for every brick thereafter when multiple bricks are purchased together.

To order a personalized brick, please call Josh Laster at 856-675-1166

SHOMRIM

GUARDIANS OF CONGREGATION BETH EL

שומרים

Shomrim is an inclusive giving program designed to allow benefactors to commit one time during the year to support the annual activities and operational needs of Beth El.

THANK YOU TO OUR INAUGURAL MEMBERS
FOR YOUR COMMITMENT

PILLAR

The Brown Families - Sidney & Sandy and Jeff & Tracy

VISIONARY

Marvin Samson Foundation
Eva and Marvin Schlanger

SUSTAINER

Alison and Andrew Keim

BUILDER

Susan and David Backal
Cathy and Marc Backal
Donna and Richard Bell
Beth and Josh Brodkin
Betsy and Peter Fischer
Sharon and Adam Sackstein

BENEFACTOR

Sharla and Morton Kanovsky
Robert and Valerie Linden
M. Zev Rose
Lauren and Jon Soll
Elaine L. Waxman
Whitney Family

GUARDIAN

Abby and Robert Belafsky
Jennifer and Ari Brooks
David and Myra G. Gutin
Sandra and Arnold Kaminer
Merle and Fred Linden
Sherry and Stuart Sauer
Karen and David Schlessel & Family
Faye and Gary Shapiro
Carol and Joel Silbert
Judy and Len Simkin
Alison and Neil Tarnopol
Cookie and Allan Weinberg
Jennifer and James Weiss
Anonymous (3)

For additional information, please contact: Robin Berger, Events and Development Director
856-675-1166 ext. 409; rberger@bethelsnj.org

PARTNERSHIP

How it works

BENEFIT LEVELS*

Guardian

\$5,000-
\$7,499

Benefactor

\$7,500-
\$9,999

Builder

\$10,000-
\$14,999

Sustainer

\$15,000-
\$24,999

Visionary

\$25,000-
\$49,999

Pillar

\$50,000+

Membership Access

Membership Dues	●	●	●	●	●	●
Security Fees	●	●	●	●	●	●
Men's Club & Sisterhood Membership	●	●	●	●	●	●
Gifted Guest Membership						●

Event Access

Annual Shomrim Dinner	●	●	●	●	●	●
CoLeL Programs	●	●	●	●	●	●
Local Excursion with Clergy		●	●	●	●	●
Parking Spot for High Holy Day Services			●	●	●	●
Kiddush Naming Honor				●	●	●
Small Group Social Experience with Clergy					●	●
Winter & Spring Event Tickets	Reserved seating for 2	Bronze sponsor	Silver sponsor	Gold sponsors	Platinum sponsor	Headline sponsor
High Holy Day Guest Tickets				2 tickets	4 tickets	4 tickets

Recognition**

Name listed in Beth El Publications & Website	●	●	●	●	●	●
Name Listed on Digital Donor Wall	●	●	●	●	●	●
Recognition in Jewish Community Voice	●	●	●	●	●	●
Sim Shalom Siddur One Time Dedication (1 per family)			●	●	●	●
Named Brick on Path to Inspiration				●	●	●
Leaf on Tree of Life/Donor Wall					●	●
Yizkor Book	¼ page	½ page	Full page	Gold full page	Gold full page	Gold full page

*A single or senior membership may choose to deduct \$1,000 from the Shomrim Benefit Levels.

**If you wish to be listed anonymously, please contact Josh Laster by email or phone.



8000 MAIN STREET

VOORHEES, NJ 08043

856-675-1166

BETHELSNJ.ORG

For additional information, please contact:

Josh Laster, Executive Director
(O) 856-675-1166 ext. 405, jlaster@bethelsnj.org

Thank you so much to our generous Community Partners



The Community Partnership Program has been designed to connect local businesses to Beth El in an effort to raise funds on an annual basis.

Beth El has been connected to Camden County and more specifically the Cherry Hill and Voorhees area for nearly 100 years. Children start their education in our Early Childhood Center and continue on through our Religious School. Adults enrich their lives in our educational and cultural programs, and our community worships and celebrates together.

We pride ourselves on providing assistance to those in need.

By supporting Beth El, you are assuring the Jewish future of our area and sustaining an organization that is committed to supporting those in need.

Thank you for your consideration of this exciting new program. We look forward to your support.

If you are interested in being part of the Beth El Community Partnership Program, please contact Please contact Robin at rberger@bethelsnj.org or call 856-675-1166 ext. 409

Congregation Beth El Presents

Jewish Rock Musician

RICK RECHT

Sponsored by the
Beth El Religious School PTG

**SUNDAY
DECEMBER 9, 2018**

Concert 4:30pm; Optional dinner to follow
8000 Main Street, Voorhees

OPEN TO THE COMMUNITY



Purchase tickets or sponsorships online <https://bethelsnj.org/rick-recht/>
or by check payable to Congregation Beth El

CONCERT ONLY:

\$8 per person; under 2 is free.
___ Tickets TOTAL \$___

CONCERT AND DINNER TOGETHER:

\$15 children 12 and under; under 2 is free
\$18 adults and children over 12
___ Children ___ Adults TOTAL \$___

SPONSORSHIPS:

All Sponsorships include reserved seating.

\$72 includes two tickets

\$180 includes four tickets and dinner for 4

\$360 includes four tickets, a CD, and dinner for 4

\$___ SPONSORSHIP

Name _____

Address _____

Phone _____ Email _____



For more information contact Abby Abramson 856.675.1166 x 406
aabramson@bethelsnj.org.

8000 MAIN STREET | VOORHEES, NJ 08043 | WWW.BETHELSNJ.ORG



JOIN US FOR AN EVENING THAT WILL BLOW YOUR MIND!

Congregation Beth El's

MENTAL MISHIGAS

FEATURING THE AMAZING MIND MYSTIFIERS



**MENTALIST DUO
THE EVASONS**



**COMEDY HYPNOTIST
DALE K**

SATURDAY, JANUARY 26, 2019

7:30 PM

**General Seating \$45 • Preferred Seating Section \$75
Pre-Show Dinner Option \$36 per person**

SPONSORSHIPS \$500 • \$1000 • \$1800

**Includes Reserved Seating, Dinner, Parking
and Reception following the show.**

**Tickets and sponsorships: [HTTPS://BETHELSNJ.ORG/MISHIGAS](https://bethelsnj.org/mishigas)
or by check payable to Congregation Beth El.**



For information contact Robin Berger, Events and Development Director
rberger@bethelsnj.org or 856.675.1166 x 409

8000 MAIN STREET | VOORHEES, NJ 08043 | WWW.BETHELSNJ.ORG



**SHACHARIT
(MORNING)**

**MINCHA/MA'ARIV
(AFTERNOON/EVENING)**

**FRIDAY NIGHT LIVE
(KABBALAT SHABBAT)**

HOLIDAY

CANDLE LIGHTING

SUNDAY	MONDAY	TUESDAY	WEDNESDAY	THURSDAY	FRIDAY	SATURDAY
NOVEMBER 25 9:00AM 4:35PM	NOVEMBER 26 7:15AM 4:35PM	NOVEMBER 27 7:30AM 4:35PM	NOVEMBER 28 7:30AM 4:35PM	NOVEMBER 29 7:15AM 4:35PM	NOVEMBER 30 7:30AM 4:15PM MINCHA 6:00PM 4:18PM	1 VAYESHEV 9:00AM 4:25PM
2 9:00AM 4:35PM	3 CHANUKAH 7:15AM DAY 1 4:35PM	4 CHANUKAH 7:15AM DAY 2 4:35PM	5 CHANUKAH 7:15AM DAY 3 4:35PM	6 CHANUKAH 7:15AM DAY 4 4:35PM	7 CHANUKAH 7:15AM DAY 5 4:15PM MINCHA 6:00PM CELEBRATION SHABBAT LET'S DO SHABBAT 4:17PM	8 MIKETZ CHANUKAH DAY 6 ROSH CHODESH 9:00AM 4:20PM
9 CHANUKAH DAY 7 ROSH CHODESH 9:00AM RICK 4:35PM RECHT CONCERT	1 CHANUKAH DAY 8 7:15AM 4:35PM	11 7:30AM 4:35PM	12 7:30AM 4:35PM	13 7:15AM 4:35PM	14 7:30AM 4:15PM MINCHA 6:00PM 4:18PM	15 VAYIGASH 9:00AM 4:25PM
16 9:00AM 4:35PM	17 7:15AM 4:35PM	18 FAST OF 10 TE-VET 7:15AM 4:35PM	19 7:30AM 4:35PM	20 7:15AM 4:35PM	21 7:30AM 4:20PM MINCHA 6:00PM 4:20PM	22 VEYECHI 9:00AM 4:25PM
23 9:00AM 4:40PM	24 7:15AM 4:40PM	25 8:30AM 4:40PM	26 7:30AM 4:40PM	27 7:15AM 4:40PM	28 7:30AM 4:25PM MINCHA 6:00PM 4:25PM	29 SHEMOT 9:00AM 4:30PM
30 9:00AM 4:45M	31 7:15AM 4:45PM	JANUARY 1 NEW YEAR'S DAY 8:30AM 4:45PM	JANUARY 2 7:30AM 4:45PM	JANUARY 3 7:15AM 4:45PM	JANUARY 4 7:30AM 4:30PM MINCHA 6:00PM CELEBRATION SHABBAT 4:30PM	JANUARY 5 VAY'ERA 9:00AM 4:35PM

WHAT'S HAPPENING @ BETH EL:

Dec. 1-31 Bell Library Annual Fundraiser: Jewish Book Fair Dec. 4 Men's Club Scotch and Latkes
 Dec. 4 Women's Community Study 'In Her Own Words' | Dec. 4-5 Family Chanukah Lighting | Dec 6 Habonim 2.0 Chanukah Party
 Dec. 7 Let's Do Shabbat – Hannukah is Here & Library Discussion Group Dec. 9 Rick Recht Concert Dec 14 Prayers and Pajamas
 Dec. 16 FJMC-MAR Man of the Year Dec. 18 Penn Health Talk Series: Movement Disorder
 Dec. 20 Sisterhood Challah Bake Dec. 21 Singles Shabbat

SHACHARIT
CANDLE LIGHTING(MORNING)

MINCHA/MA'ARIV
(AFTERNOON/EVENING)

FIDAY NIGHT LIVE
(KABBALAT SHABBAT)

HOLIDAY

SUNDAY	MONDAY	TUESDAY	WEDNESDAY	THURSDAY	FRIDAY	SATURDAY
DECEMBER 30 9:00AM 4:45M	DECEMBER 31 7:15AM 4:45PM	1 NEW YEAR'S DAY 8:30AM 4:45PM	2 7:30AM 4:45PM	3 7:15AM 4:45PM	4 7:30AM 4:30PM MINCHA 6:00PM <i>CELEBRATION SHABBAT</i> 4:30PM	5 VAY'ERA 9:00AM 4:35PM
6 9:00AM 4:50PM	7 ROSH CHODESH 7:15AM 4:50PM	8 7:30AM 4:50PM	9 7:30AM 4:50PM	10 7:15AM 4:50PM	11 7:30AM 4:30PM MINCHA 6:00PM 4:30PM	12 Bo 9:00AM 4:35PM
13 9:00AM 4:55PM	14 7:15AM 4:55PM	15 7:30AM 4:55PM	16 7:30AM 4:55PM	17 7:15AM 4:55PM	18 7:30AM 4:45PM MINCHA 6:00PM 4:45PM	19 BESHALACH SHABBAT SHIRA SISTERHOOD SHABBAT 9:00AM 4:50PM
20 9:00AM 5:05PM	21 TU B'SHEVAT MLK DAY 8:30AM 5:05PM	22 7:15AM 5:05PM	23 7:30AM 5:05PM	24 7:15AM 5:05PM	25 7:30AM 4:50PM MINCHA 6:00PM 4:53PM	26 YITRO 9:00AM 5:00PM
27 9:00AM 5:10PM	28 7:15AM 5:10PM	29 7:30AM 5:10PM	30 7:30AM 5:10PM	31 7:15AM 5:10PM	FEBRUARY 1 7:30AM 5:00PM MINCHA 6:00PM <i>CELEBRATION SHABBAT</i> 5:01PM	FEBRUARY 2 MISHPATIM 9:00AM 5:05PM

WHAT'S HAPPENING @ BETH EL:

Jan. 4 Library Discussion Group | **Jan. 7** Sisterhood Rosh Chodesh, It's a Woman Thing
Jan 8 Cake Decorating with Habonim 2.0 | **Jan. 11** Prayers and Pajamas
Jan. 15, 22, 29: Pirkei Avot Class | **Jan. 17** Sisterhood Challah Bake & CoLeL Movie Night: "The Wedding Plan"
Jan. 18 Singles Shabbat **Jan 19 -** Sisterhood Shabbat/Shabbat Shira
Jan. 21 MLK Day of Community Service | **Jan. 22-** Tu B'ishvat Sedar
Jan. 23 Torah on Tao at Tir Na Nog
Jan. 26 Mental Mishigas

Men's Club

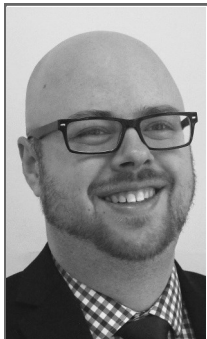

Adam Weissman, President
Adam.w.weissman@gmail.com

Men's Club had an exciting Fall! We shared stories, questions, and steak with Rabbi Green in the (waterproof, indoor) Sukkah. Learned what made beer kosher and how to make it ourselves. We worked with BookSmiles to share the gift of reading by building a Free Little Library. As we settle in for Winter, let our Men's Club events help you get out of the house and connect with the community. Whether you've been coming to Torah on Tap for years or you have never been to a Men's club event before, you'll feel welcome to learn more about Men's topics, help build the community a little tighter, or even meet someone new. Here's some of the great upcoming events with the Men's Club:

- December 4 - 7:00 PM - Scotch and Latkes: Special Torah on Tap with Rabbi Krupnick
- December 16 - 4:30 PM - FJMC-MAR Man of the Year dinner honoring Rabbi Andy Green. Contact Adam Weissman for details at: adam.w.weissman@gmail.com
- January 23 - 7:30 PM - Torah on Tap at Tir Na Nog, Cherry Hill
- February 3 -10:00 AM- Phil Podell Memorial World Wide Wrap: Join Men's Clubs around the world for a "How-To" service with Tallis and and T'fillin for men, women and students grade 6 and up. Breakfast is included.
- February 21 - 7:30 PM - Torah on Tap, location TBA

SINGLES SHABBAT

Meet people of all ages in a warm environment!

Shabbat service is FREE and open to ALL! Held every third Friday of the month at 8 PM in the Chapel. Oneg following services.

Join us! December 21 ♥ January 18

Contact Norma Kamis:(856) 662-7916
or normatrack@verizon.net

Sisterhood

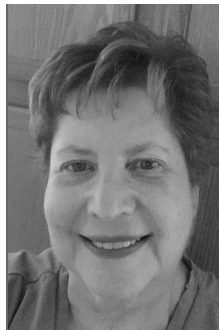

Beth El Sisterhood, Barbara Sharofsky, President

We are well into our programming year, and there is so much to do and become involved with! There's something for everyone!

We had an amazing Paid Up Membership event, "Walk the Runway: Friendship and Fashion", which featured

fashions and gift ideas from our own Gift Shop, Judaically Yours. The event, held on November 1, was attended by over 130 Beth El Sisters. We had a delicious dinner, lots of fun, and a chance to see what our Gift Shop has in store for you!! Yasher Koach to our Membership Vice Presidents, Laurie Grossman and Meredith Becker, who saw to every detail of the evening! A huge THANK YOU to Linda Lazarow and Judy Simkin who coordinated the Fashion Show, the items, the models and the moderators of the evening. Everyone had a great time and had some time to shop at the gift shop. Not yet a member of Sisterhood? It's never too late! Send a check for \$45 to the Beth El office, labeled Sisterhood dues, and join us!

Mitzvah Mall on November 18 was amazing and inspiring. So many wonderful organizations came to show us what we can do to become involved in our community. One of the organizations was our own Sisterhood Tzedakah program, Torah Fund. You can support Torah Fund in so many ways. If you have questions, contact Faye Shapiro (fayeshap0407@gmail.com) or Renee Kessler (rbkess@comcast.net) to learn more. You can become a benefactor and wear a beautiful Torah Fund Pin, which shows your support. Any donation, \$18 and up, works to provide us with our spiritual leadership. We will be having a very special Torah Fund event in March!

Coming up with Sisterhood:

- Dec. 12: Region Team Bingo Event at Adath Jeshurun in Elkins Park, PA
- Dec. 20: Challah Bake
- Jan. 7: Rosh Chodesh: It's a Woman Thing
- Jan. 19: Sisterhood Shabbat and Stay/Treat
- Jan. 21: Challah Bake
- Jan. 21 MLK Day of Service
- Feb. 5: Rosh Chodesh: It's A Woman Thing
- Feb. 21 Challah Bake

Habonim 2.0



Judy Simkin, President
lensim@comcast.net

Habonim got off to a great start this year with several very successful and interesting programs.

On Thursday, December 6th, from 6p -9p, Habonim 2.0 will be having its 4th annual Chanukah celebration. At that time, we will all be lighting together the candles for the fifth night of Chanukah. There is nothing more beautiful than seeing all of the menorahs lined up in a row with the candles burning brightly. There will be a festive holiday meal as well as a Chanukah sing a long led by Hazzan Pomerantz-Boro and Cantor Sher. The cost for the evening will be \$25 and all checks should be made out to Habonim and mailed to Mort Kanovsky, 9 Anvil Court, Cherry Hill, NJ 08003.

Since Chanukah is a time of giving we are asking our members to make a donation, in any amount desired, to help plant trees in Israel in light of all the fires and destruction that has been taking place there in recent months. "They Burn-We Plant."

For those members who will not be able to join us that evening and would like to contribute you may also send your checks to Mort Kanovsky. With all the monies collected, we will be forwarding a check to the JNF indicating our donation of trees. "They Burn-We Plant."

On January 8, 2019 we will be having a cake decorating session. It will be led by Debbie from the Magical Sweet Shoppe in Voorhees. Each participant will be decorating their very own cake during the course of the evening and will be able to take it home to share with family and friends.

This should prove to be a fantastic evening and it is open to everyone. Wishing everyone a Happy Thanksgiving, Happy Chanukah and Happy New Year!

ARE YOU A BETH EL MULTI-GENERATIONAL FAMILY?

We will be celebrating our centennial anniversary in 2020 and we want to hear your story!

Please contact Robin at rberger@bethelsnj.org
or call 856-675-1166 ext. 409

Young Families' Group



Nikki Cohen, President
nicolecohen24@gmail.com

In case you missed it, YFG had a great start to the school year with our Smores by the Sukkah event in the Beth El courtyard and the family Nature Hike at Blueberry Hill. We also teamed up with Diane Nussbaum from Diane's Patisserie for a very successful synagogue-wide Thanksgiving Pie fundraiser. Thank you to everyone who purchased a pie to support the YFG!

We are gearing up for our annual Hanukkah Mitzvah Project on Tuesday, December 4th in Social Hall B. This is a family friendly event that is great for all ages. We hope to see you there! In the Spring, the YFG will help the Early Childhood PTG and bring back Quizzo!!! This parents night out is scheduled for March 23 and you will not want to miss it.

Have a wonderful Hanukkah and Happy New Year.



Alicia Drozen, Youth Director
adrozen@bethelsnj.org

The Youth Department has had an exciting fall! Our Kadima kick off event, Slime and Sundaes, was a fun and sticky afternoon. More than 30 4th-7th graders participated in the first event of our newest Beth El youth group! Hebrew High students participated in a Sukkot themed Amazing Race inspired event starting with shaking the lulav and etrog with Rabbi Green in the sukkah and ending with making edible sukkot with graham crackers and twizzlers!

SAVE THE DATES:

- January 17 - USY & Hebrew High Tu Bi-Shvat Seder. 8:00pm-9:00pm
- February 9 - KADIMA Havdalah and Outing TBD
- March 31 - Teen trip to NYC
For more information, email Alicia Drozen, Youth Director at adrozen@bethelsnj.org

Insurance Protection for Businesses & Individuals



Kaminer Financial Group, Ltd.

Employee Benefit Programs
Life, Disability, Long Term Care Insurance
Investment Services

www.kfgltd.com
856-216-0200



Business Insurance
Intellectual Property
Home, Auto & Valuables

www.keh4ins.com
856-429-6000

Adam S. Kaminer, President

1415 Marlton Pike East, Suites 501 & 510, Cherry Hill, NJ 08034



Just One Call to The Tustin Group

Connects you to the area's most trusted building systems experts!



Mechanical Services, Energy Solutions & Building Automation, Fire Protection, Water Management, Construction Services



IS PROUD TO BE A
COMMUNITY PARTNER WITH
CONGREGATION BETH EL



WWW.NFIINDUSTRIES.COM

**CALL TODAY TO SCHEDULE A TOUR
& ENJOY A COMPLIMENTARY MEAL!**

Inspiring Wellness!

Independent Living
Assisted Living & Memory Care
Rehabilitation & Nursing Care

(856) 679-2362
www.lionsgateccrc.org

1100 Laurel Oak Road | Voorhees, NJ 08043



LIONS GATE
Lifestyle. Care. Community Tradition.



Like us on **facebook.**

Lions Gate has been made possible, in part, through the generosity of the Raymond and Gertrude R. Saltzman Foundation.

SWEET INDULGENCE

- Cakes & Cupcakes
- Cookies & Pastries
- Gelato & Sorbet
- Chocolates
- Wedding & Occasion Cakes
- Gift Cards, Baskets & Trays



Cherry Hill
Short Hills Towne Center • 480 Evesham Road

856 751-5448

classiccake.com



15% OFF
a Classic tiered-cake! **

** Valid on cakes with 2-tiers or more. Not combinable with any other offer or discount. Promo code: BE15

10% OFF
your Classic purchase! *

* Valid on purchases of \$25.00 or more. Not combinable with any other offer or discount. Promo code: BE10

CONGREGATION BETH EL
PRESENTS

KEEP HOPE ALIVE

Michael Segal
His Personal Story
of Hope & Inspiration

February 28, 2019
7:00pm
8000 Main Street

Followed by dessert reception
6:30pm Welcome and Resource Fair



SHOT MERCILESSLY
AND LEFT TO DIE.

*An aspiring story of recovery and
how one man's incredible will
turned surviving into thriving.*

RSVP [HTTPS://BETHELSNJ.ORG/KEEPhopeALIVE](https://bethelsnj.org/keephopealive)

SPONSORED BY JEROME KATZ

Free and Open to the Community!

For more information contact Abby Abramson, Educational Programs Administrator
aabramson@bethelsnj.org 856-675-1166 x406

8000 MAIN STREET | VOORHEES, NJ 08043 | WWW.BETHELSNJ.ORG



You can't treat what you can't see!



Digital Motion X-ray® provides full motion, High Definition images of the spine and joints, allowing us to find the source of the pain.

The Sore Spot has been selected as the exclusive provider of Digital Motion X-ray imaging within the State of New Jersey. We are fully-certified and trained to utilize this advanced medical imaging system to visualize the human body real-time, while in motion.

DMX® is a revolutionary X-ray imaging system, coupled with new digital and optic technology, that allows clinicians to view the spine and extremities on a 4K video monitor while the patient moves. In effect, DMX creates an X-ray movie of real-time motion at the speed of 30 X-rays per second. The procedure is performed with the patient standing or sitting while actively moving.

**To learn more about how DMX can help you visit us at
www.thesorespot.com/dmx**

The Sore Spot @ Cherry Hill Pain & Wellness
2070 Springdale Road
Suite#200
Cherry Hill, NJ 08003
(888)-SORE-SPOT



CARING ACTS OF TZEDAKAH (AS OF NOVEMBER 4)

SUSAN ASBELL RITUAL FUND

DONOR

Sam Asbell
Sam Asbell
Sam Asbell
Sam Asbell
Stacy & Andy Levin & Family
Stacy & Andy Levin & Family
Stacy & Andy Levin & Family
Lowenberger, Berman and
Massaro Families
The Lowenberger Family
Michele & Howard Miron &
Family
Hillary & Steve Schoeffler &
Family
Lisa & Scott Stegall
Lisa & Scott Stegall

DONOR

Sam Asbell

Stacy & Andy Levin & Family
Ann Rosenberg
Lisa & Scott Stegall

DAVID BACK COLLEGE CONNECTION FUND

DONOR

Gloria & Ira Back
Gloria & Ira Back

Alice Mohr

DONOR

Gloria & Ira Back
Gloria & Ira Back
Gloria & Ira Back
Philip Goodman
Philip Goodman

Myrna & Jeffrey Sorokin
Myrna & Jeffrey Sorokin
Myrna & Jeffrey Sorokin

BELL LIBRARY FUND

DONOR

Carol & Joel Fleisher

Amy & Barney Kaplan

Amy & Barney Kaplan

Ceil Keim

DONOR

Frances & Bob Manley

DONOR

Donna & Richard Bell
Donna & Richard Bell

IN MEMORY OF

Lillian Glick
Eva Feldman
Lorraine Gleaner
Stephen C. Albert
Aunt of Elise Lazarus
Jerry Gerstein
Jerry Gerstein

Howard Margulies
Calvin Greenberg
Suzan Shaffer

Jerry Gerstein

Robert Glass
Yahrzeit of Diane Levin

IN HONOR OF

Joan Feinberg, Recipient of
the H. Richard Dollinger
Service Award
Joan Feinberg
Joan Feinberg
Joan Feinberg

IN HONOR OF

Rabbi Andy Green
Birth of granddaughter to
Diane & Burt Nussbaum
25th wedding anniversary of
Faye & Gary Shapiro

IN MEMORY OF

Jerry Gerstein
Yahrzeit of Anne Barasch
Yahrzeit of David Jeffrey Back
Yahrzeit of Adele Goodman
Yahrzeits of Max Goodman,
Hyman Keer
Calvin Greenberg
Jerry Gerstein
Irv Hanover

IN HONOR OF

Birth of grandson to Amy &
Barney Kaplan
Birth of daughter to Heather
and Andy Levin
Birth of granddaughter to
Marcia & Bruce Tomar
Anniversary of Alison &
Andrew Keim

IN APPRECIATION OF

Hillel & Libby Lieberman

IN MEMORY OF

Howard Margulies
Jerry Gerstein

Donna & Richard Bell
Donna & Richard Bell
Debbie & Brian Drachman
Gail & Harvey Shapiro
Ruth Zeiger

MARGIE BLUM COOK FOR A FRIEND FUND

DONOR

Collik Family

Collik Family

Collik Family

Nikki & Len Feldman

Nikki & Len Feldman

Len Feldman
Nikki & Len Feldman

DONOR

Gladys & Barry
Robin & Jeff Rutberg

SYLVIA BOORY FRAGILE X RESEARCH FUND

DONOR

Randee, Alan & Nathaniel
Moldoff
Janice & Ronald Zeitzoff

Janice & Ronald Zeitzoff

Janice & Ronald Zeitzoff

DONOR

Janice & Ronald Zeitzoff
Janice & Ronald Zeitzoff
Janice & Ronald Zeitzoff

DONOR

Renee & Walt Ramick

EARLY CHILDHOOD CENTER FUND

DONOR

Barbara & Marvin Backal

Joyce & Les Helmus
Morah Paula Levine
Harriet & Stanley Schoeffler

DONOR

Barbara & Marvin Backal
Rachel Baratz
Jessica & Aaron Inver
Helene Zeitz

FAMILIES SUPPORT FUND

DONOR

Lila Eisner & Family
Bonnie & David Gold
Elaine Waxman

Jerry Gerstein
Jerry Gerstein
Millie Cohen
Jerry Gerstein
Beverly Besser

IN HONOR OF

Birth of grandson to Michelle
& Steven Rosenzweig
Engagement of Andrew
Wynne and Rebecca Rosen
Birth of granddaughter of Rita
& Alan Kagan
Birth of grandson to June &
Steven Eisner
Joan Feinberg, recipient of
the Dollinger Award
Jeffrey Zeiger
Auf ruf of Andrew Wynne &
Rebecca Rosen

IN APPRECIATION OF

Judy & Stuart Wasserlauf
Beth El

IN HONOR OF

Marriage of Andrew Wynne
& Rebecca Rosen
Marriage of Tali & Brian
Kaplan
New home of Cookie &
Murray Matez
New home of Lina Shane

IN MEMORY OF

Jerry Gerstein
Marvin Byer
Ruth Zalut, mother of David
Zalut

SPEEDY RECOVERY

William Pearson

IN HONOR OF

Marriage of Adam Kaminer &
Amanda Goldrich
Bar Mitzvah of Eli Aumiller
Bar Mitzvah of Aitan Zvi Gura
Marriage of Adam Kaminer
and Amanda Goldrich

IN MEMORY OF

Yahrzeit of Zena Stein
"Sophie" Driben
Yahrzeit of Millie Barash
Arthur Freiman

CARING ACTS OF TZEDAKAH

Lois Schatz

Yahrzeit of Philip Schatz

ALLEN B. FREED EARLY CHILDHOOD SCHOLARSHIP FUND

DONOR

Jacqueline Higgins

BETH EL GENERAL FUND

DONOR

Jocelyn Borowsky

DONOR

Alex & Jenn Greenwald

Jeremy, Nina and Shira Rudin

Dora & Oscar Wilsker

DONOR

Danielle & Scott Algazi & Family

The Austins

Jodi & Avi Berman

Anita & Ron Brittner

Sandy & Sidney Brown

Sandy & Sid Brown

Michael & Alana Brown

Stephanie & Chuck Cahn

Alan Cetron

Scott Cohen

Rita DeFelice

Dana & Mark Fallick

Dan & Stacy Farber

Carol & Joel Fleisher

Jeanette and Larry Foster

Andy & Rich Freedman

Robert Gillespie

Gil Gordon

Dave Haney

Carole & Bill Harrer

Lil & Dr. Joe Hassman

Barbara & Mark Jacobs

Adam Kaminer

Jill and Jeffrey Kraus

Sheri and Barry Livstone & Family

Barbara & Robert Lusk

Cheryl Magen

Debra & Nelson

Judy Pokrass

Stephanie & Michael Ritigstein

Nicole & Jarrod Rosenthal

Jill Schulson

The Sharit Family

Irene & Michael Sherman

Jessica & Justin Skolnick

Jennifer Swichar

Carol Targum

Cheryl & David Weinberg

Julie & Jason Whitney &

IN MEMORY OF

Alan Frieman

IN APPRECIATION OF

Congregation Beth El

IN HONOR OF

Marriage of Amanda & Adam Kaminer

Marriage of Joel &

Lauren Rudin

Rebecca Orel & Bob Ehrenreich

IN MEMORY OF

Millie Cohen

Juergen Baeuerle

Irv Hanover

Jerry Gerstein

Sylvia Dragum

Howard Margulies

Jerry Gerstein

Suzan Shaffer

Yahrzeit of Jean Keefer

Yahrzeit of Robert Cohen

Alan Frieman

Howard Margulies

Hadassa Kantor

Yahrzeit of Donald Sugarman

Yahrzeit of Miriam Foster

Jerry Gerstein

Jerry Gerstein

Suzan Shaffer

Alan Frieman

Jerry Gerstein

Yahrzeit of Ethel Hassman

Yahrzeit of Albert Jacobs and

Leon Lustig

Jerry Gerstein

Jerry Gerstein

Jerry Gerstein

Jerry Gerstein

Suzan Shaffer

Yahrzeit of Rita Mellitz

Yahrzeit of Pearl Berman,

Yahrzeit of Jennie Gordon

Allan Greenberg

Flo Goldberg

Jerry Gerstein

Jerry Gerstein

Flo Goldberg

Howard Margulies

Alan Frieman

Yahrzeit of Emanuel Targum

Irv Hanovr

Alan Frieman

Family

Julie & Jason Whitney

Julie & Jason Whitney

RABBI ANDY GREEN SPECIAL FUND

DONOR

Gloria Andersen

Lois Asbell

Jackie, Richard, Ian &

Perry Bernard

Rochelle Cohen

Harv Cohen

Carol & Joel Fleisher

Bonnie & David Gold

Amanda & Adam Kaminer

Ruth & Larry Katz

Evelyn Lenoff

Ronald Lieberman & Family

Hermie Mann

Marilyn & Steve Roth

Alisha & Daniel Schwartz

Ellen & Kenneth Turner

DONOR

Marion Cohen

Rochelle S. Cohen

Jane Lorber

Leo Reiner

Beverly Segal

REBA & HARRY GROSSMAN FUND

DONOR

Debbie Grossman

Debbie Grossman

Debbie Grossman

Cookie & Murray Matez

Lois Taylor, Merle & Fred

Linden & Family

Genna & Howard Wilensky

Esther Zoblin

DONOR

Debbie Grossman

Debbie Grossman

Debbie Grossman

Merle & Fred Linden

Cookie & Murray Matez

Cookie & Murray Matez

DR. HARRY HALTZMAN MEMORIAL FUND

DONOR

Carole Haltzman

Carole Haltzman

Carole Haltzman & Family

Irv Hanover

Jerry Gerstein

IN APPRECIATION OF

Rabbi Andy Green

Rabbi Andy Green & High Holiday honors

Perry Bernard reading Torah

on Yom Kippur

Rabbi Andy Green

Rabbi Andy Green

Rabbi Andy Green

Rabbi Andy Green

Rabbi Andy Green

Rabbi Andy Green

Rabbi Andy Green

Aliyahs given to Lieberman

Family during High Holy Days

Rabbi Green, Pres. of the Tri Bd. of Rabbis

Marilyn & Steve Roth aliyah on

Rosh Hashannah

Rabbi Andy Green

Rabbi Andy Green

IN MEMORY OF

Yahrzeit fo Rex Sexton

Yahrzeit of Rex Sextron

Hadassa Kantor

Yahrzeit of Elsie Reiner

Yahrzeit of Sydney Segal

IN HONOR OF

Bar Mitzvah of Elijah Arnowitz

Joan Feinberg

Marcy Sanders twin grandsons

B'nai Mizvah

Special birthday of Melody Taylor

Cookie & Murray Matez

- new home

Bar Mitzvah of Aitan Gura

Cookie & Murray Matez

- new home

IN MEMORY OF

Jerry Gerstein

Yahrzeit of Michael Grossman

Irving Berkowitz

Yahrzeit of David Linden

Yahrzeit of Harry Grossman

Elayne Snyder

IN MEMORY OF

Yahrzeit of Dr. Harry W.

Haltzman

Elayne Sndyer

Morris Guggenheim

CARING ACTS OF TZEDAKAH (AS OF NOVEMBER 4)

HAZZAN ALISA POMERANTZ-BORO SPECIAL FUND

Evalynn Lenoff
Ellen & Kenneth Turner
Mira & Aaron Aumiller
Alisha & Daniel Schwartz

Hazzan Alisa Pomerantz Boro
Hazzan Alisa Pomerantz Boro
Hazzan Alisa Pomerantz-Boro
Hazzan Alisa Pomerantz-Boro

DONOR

Florence & Jack Engel
Ruth
Carol & Joel Fleisher

IN HONOR OF

Birth of granddaughter to
& Larry Katz
Birth of granddaughter to Rita
& Alan Kagan
Birth of granddaughter to
Diane & Burt Nussbaum
Birth of daughter to Michelle &
Craig Nussbaum
25th wedding anniversary of
Faye & Gary Shapiro
Joan Feinberg

Ruth & Larry Katz

Ruth & Larry Katz

Alice Mohr

Jackie & Bill Pearson

KIDDUSH FUND

DONOR

Lila Eisner & Family
Sandra Landsman

IN MEMORY OF

Audrey Tarr
Arthur Freiman

DONOR

Andrea & Marc Millstein

SPEEDY RECOVERY

Sandy Agus

DONOR

Karen, Dave, Marc and
Zoe Schlessel

IN HONOR OF

Donna Rose, recipient of the
Katz JCC Lifetime
Achievement Award

KIDDUSH FUND

DONOR

Kelly & Eric Shore

IN MEMORY OF

Alan Frieman

RABBI AARON KRUPNICK SPECIAL FUND

DONOR

Mira & Aaron Aumiller
Abby Jo & Robert Belafsky
Rochelle Cohen
Barbara Collik
Barbara Collik
Debbie & Michael Glass
Bonnie & David Gold
Pauline Levinson
Renee Rudolph & David
Lieberman
Anita Lipman
Sylvia Moldoff
Alisha & Daniel Schwartz
Joyce & Walt Stein
Ellen & Kenneth Turner
Ellen & Ken Turner
Jason Whitney

IN APPRECIATION OF

Eli Aumiller's Bar Mitzvah
High Holiday Honors
Rabbi Aaron Krupnick
Rabbi Aaron Krupnick
Sharon & Jay Ruder
Rabbi Aaron Krupnick
Rabbi Aaron Krupnick
Beth & Craig Wynne
Rabbi Aaron Krupnick

Sharla & Mort Kanovsky
Beth El
Rabbi Aaron Krupnick
Rabbi's Yizkor service
Rabbi Aaron Krupnick
Rabbi Aaron Krupnick
Flo Goldberg

DONOR

Janet & Alan Arnowitz
Carol & Jill Caplan

IN HONOR OF

Bar Mitzvah of Max Cwanger
Engagement of Fred Caplan
to Alexis Wilson
Marriage of Judy Charny's
son
Happy New Year

Nancy & Hank Cutler

Frances Eisenberg, Alicia
Bellezza, Sarah Botoff

Elaine & Bart Greenspan

90th birthday of Isabel
Rudolph

Aaron, Jess & Eli Inver

Special birthday of Susan
Inver

Sharla & Mort Kanovsky

70th birthday of David Gutin

Sharla & Mort Kanovsky
Becky & Gerson Korntreger

90h birthday of Herb Lubar
Bar Mitzvah of grandson of
Shelly & Allan Brenner
Bar Mitzvah of Aitan Zvi Gura
Special birthday of Irv Orel

Dr. & Mrs. William Morowitz
Emily & Howard Orel and
grandchildren

Shirley Wander

Dorie & Jack Zoblin

Dorie & Jack Zoblin

Joan Feinberg

Mitchell Davis wedding
Keith Morgan, recipient of the
Katz Peoples Choice Award

DONOR

Judy Beck

Jackie, Richard, Ian &
Perry Bernard

IN MEMORY OF

Yahrzeit of Buddy Darling
Yahrzeit of Frank Green

Barbara & Stephen Brodack,
Jonathan & Mallory

David Frischman, father of
Betsy Fischer

Barbara & Stephen Brodack,
Jonathan & Mallory

Frank Silverman, father of
Linda Harowitz

Barbara & Stephen Brodack,
Jonathan & Mallory

Suzan Shaffer, mother
of Jennifer Stofman

Sharon & Bill Bronstein
and Toby Mazer

Yahrzeit of Fania Rotman

Sharon & Bill Bronstein

Yahrzeit of Dr. Albert Order

Sandy & Sid Brown

Jerry Gerstein

Stephanie & Chuck Cahn

Howard Margulies

The Charny Family

Howard Margulies

Judy Charny

Jerry Gerstein

Rochelle S. Cohen

Yahrzeit of Rex Sextron

The Collik Family

Paula Sheila Shore

Jay Dezenhall

Steve C. Albert

Beth, Brian, Remi and Aidan
Dworkin

Father of the Meyer Family

Beth & Brian Dworkin

Irv Hanover

Anita Farber

Yahrzeits of Jacob Farber,
Iser Szuchman & Ida
Szuchman

Joan Feinberg

Yahrzeit of Judge Norman
Heine

Nikki & Len Feldman

Yahrzeit of David Feldman,
Yahrzeit of Fay Feldman

Carol & Joel Fleisher

Yahrzeit of Mildred Fleisher
Yahrzeit of Emanuel

Barbara & Henry Friedman

Greenspan

Ilene Gail & Family

Allan Greenberg

Delores & Jerry Gerstein

Yahrzeit of Sylvia Gerstein

Delores & Jerry Gerstein

Howard Margulies

Delores & Jerry Gerstein

Caryn Kaplan

Elaine & Bart Greenspan

Jerry Gerstein

Hanna & Fred Holzer

Yahrzeit of Joseph Steinfeld

Isaak Ivnitsky

Yahrzeit of Boruch Ivnitsky

Norma Kamis

Eileen Hirshon

Fran & Richie Kaplan

Yahrzeit of Herman Kaplan

Fran & Richie Kaplan

Yahrzeit of Ronald Kaplan

Janet & Robert Kaufman

Yahrzeit of Anna Waldman

Carol & Alan Kaufman

Dottie Kaplan

Linda & Morton Kraemer

Yahrzeit of Ed Kraemer

Sylvia Moldoff & Family

Arthur Freiman

CARING ACTS OF TZEDAKAH

Irvin Oren
 Jackie & Bill Pearson
 Jackie & Bill Pearson
 Gail & Marty Raffner
 Gail & Marty Raffner
 Gail & Marty Raffner

Leo Reiner

Enid & Barry Rigberg
 Michelle & Steven Rosenzweig
 Marcy Sanders
 Amy & Danny Schwarz
 Beverly Segal
 Steve Shapiro
 Linda & Harvey Shaps
 Linda & Harvey Shaps
 Carol & Joel Silbert
 Judy & Leonard Simkin
 Shirley Wander
 Cookie & Allan Weinberg
 Cookie & Allan Weinberg
 Cookie & Allan Weinberg
 Jennifer & Yoel Weiss
 Dori & Richard Winslow
DONOR

Sharla & Mort Kanovsky
 Sharla & Mort Kanovsky

DAVID & BERNICE LANDSBURG SELICHOT FUND

DONOR
 Robin Sue & Bill Landsburg

IN MEMORY OF
 Yahrzeit of Nafuli Isser ben Shlomo Meir

LUKOFF CULTURAL FORUM FUND

DONOR
 Joan Feinberg
 Delores & Jerry Gerstein

Arlene & Eddie Plasky

Marcy Sanders

Marcy Sanders
 Linda Weiss & Josh Matusow

DONOR
 Marcy Sanders
 Marcy Sanders
 Marcy Sanders
 Marcy Sanders
 Marcy Sanders
DONOR
 Marcy Sanders

Yahrzeit of Frimi Orel
 Dorothy Friedman
 Jerry Gerstein
 Yahrzeit of Morris Raffner
 Yahrzeit of Marilyn Raffner
 Yahrzeits of Morris Raffner, Celia Raffner, George Miller, Bernice Miller, Marilyn Raffner, Kay Wetzstein
 Yahrzeits of Elsie Reiner, Adele & Jack Greiff, Mildred & Bernard Reiner, Bernice & Seymour Cohen
 Brother of Eddi Axler
 Yahrzeit of Selma Pearlman
 Janice Zwick
 Herbert Braker
 Beverly Besser
 Jerry Gerstein
 Brother of Mickey Kwait
 Brother of Lois Sacks
 Yahrzeit of Genevie Silbert
 Yahrzeit of Esther Small
 Yahrzeit of Seymour Reich
 Stephen Albert
 Gail Goodman
 Mother of Aaron Belitzsky
 Millie Cohen
 Jerry Gerstein
SPEEDY RECOVERY

Lina Shane
 Robin Rutberg

MELTZER FAMILY FUND

DONOR
 Donald Meltzer

IN MEMORY OF
 Yahrzeit of Harriet Meltzer, Edith Meltzer and Gus Meltzer

MILLER KIDDUSH CUP FUND

DONOR
 Randee, Alan & Nathaniel Moldoff

IN HONOR OF
 Bar Mitzvah of Max Cwanger

BETH EL RELIGIOUS SCHOOL FUND

DONOR
 Ellen & Kenneth Turner
 Lauren & Holger Baeuerle

IN APPRECIATION
 Faye Shapiro
 Beth El

DONOR
 Lynne Gradinger Besen
 Thalia & Herb Cohen

IN HONOR OF
 Yaffa Fuchs
 Bar Mitzvah of grandson of Jud & Stuart Wasserlauf
 Engagment of Ari Fuchs to Hilary

The Collik Family

Barbara & Stanley Rekant

Karen, Dave, Marc and Zoe Schlessel
 Judy & Stuart Wasserlauf

Bar Mitzvah of grandson of Judy & Stuart Wasserlauf
 Keith Morgan, recipient of the Katz Peoples Choice Award
 Birth of granddaughter

DONOR
 Linda Weiss & Josh Matusow

IN MEMORY OF
 Shirley Levine

ALAN RICHMAN CHILDRENS'

RECREATION FUND

DONOR
 Bonnie Friedman
 Bonnie Richman
 Bonnie Richman
 Heidi & Danny Silverberg
 Heidi & Danny Silverberg

IN HONOR OF
 Bar Mitzvah of Aitan Zvi Gura
 Bar Mitzvah of Aitan Zvi Gura
 Joan Feinberg
 Marriage of Andrew Wynne
 The engagement of Lauren & Alex

Heidi & Danny Silverberg
 Heidi & Danny Silverberg
 Lauren & Jon Soll

Marriage of Andrew Wynne
 Joan Feinberg
 Marriage of Judy Charny's son

DONOR
 Bonnie Friedman
 Bonnie Richman
 Heidi & Danny Silverberg
 Heidi & Danny Silverberg
 Lauren & Jon Soll
 Heidi & Danny Silverberg

IN MEMORY OF
 Jerry Gerstein
 Jerry Gerstein
 Joan Berlinksy
 Jerry Gerstein
 Howard Margulies
 Howard Margulies

NAURICE & INGRID ROSEN FUND

FOR SPECIAL ED

DONOR
 Randee, Alan & Nathaniel Moldoff

SPEEDY RECOVERY
 Rita Kagan

DONOR
 Bobbie & Steve Wenick
 Bobbie & Steve Wenick

IN MEMORY OF
 Hadassa Kantor
 Arthur Glass

DONOR
 Marlene & Ed Silberman

IN APPRECIATION OF
 Hazzan Alisa Pomerantz-Boro

CARING ACTS OF TZEDAKAH (AS OF NOVEMBER 4)

SACKSTEIN FAMILY B'NAI MITZVAH CHUMASH FUND

DONOR **IN APPRECIATION OF**
Jodi Berman Sackstein Family

JUDITH COHEN SEGAL FUND

DONOR **IN APPRECIATION OF**
Shirley Yaffa Kindess of Beth & John Fox

DONOR **IN HONOR OF**
Joan Feinberg Marriage of Josh & Melissa Fox
Barbara & Elliott Goodfriend Marriage of Josh & Melissa Fox

SIM SHALOM SIDDUR

DONOR **IN MEMORY OF**
Jessica & Aaron Inver Jean Weisberg

ANDREW & ERIC SUSSMAN SCHOLARSHIP FUND

DONOR **IN HONOR OF**
Delores & Jerry Gerstein Bat Mitzvah of Ilana Chase
Cookie & Alan Weinberg Marriage of Adam Kaminer & Amanda Goldrich

DONOR **IN MEMORY OF**

Linda & Joel Appel Jerry Gerstein
Linda & Paul Chase Jerry Gerstein
Sandra & Arnold Kaminer Jerry Gerstein
Zev Rose & Family Howard Margulies
Zev Rose & Family Beverly Kellman
Zev Rose & Family Jerry Gerstein
Joe, Beth and Allison Sokolic Calvin Greenberg
Joe, Beth and Allison Sokolic Calvin Greenberg
Pam & Mark Steele Howard Margulies
Shari Sussman Yahrzeits of Andrew & Eric Sussman
Shari Sussman & Melissa Mort Weiss, Beverly Besser, Chase Jerry Gerstein
Cookie & Allan Weinberg Jerry Gerstein

HARRY TAYLOR FUND

DONOR **IN HONOR OF**
Marc & Sharon Cutler Bar Mitzvah of Aitan Zvi Gura
Joan Feinberg Bar Mitzvah of Aitan Zvi Gura
Bonnie & David Gold Bar Mitzvah of Aitan Zvi Gura
Barbara & Elliott Goodfriend Bar Mitzvah of Aitan Zvi Gura
Barbara & Elliott Goodfriend Special birthday of Melody Taylor
Barbara & Elliott Goodfriend Bar Mitzvah of Aitan Zvi Gura
Carol & Ed Rosof Bar Mitzvah of Aitan Zvi Gura
Harriet & Stanley Schoeffler Bar Mitzvah of Aitan Zvi Gura
Melody & Craig Taylor Bar Mitzvah of Lynn & Steve Paul's grandson, Mason

CHARLES E. TROBMAN MEDICAL RESEARCH FUND

DONOR **IN APPRECIATION OF**
The Trobman Family Rabbi Aaron Krupnick
Nikki & Len Feldman Ellen Podell
DONOR **IN HONOR OF**
Muriel & Joel Asnen Bar Mitzvah of grandson of Judy & Stuart Wasserlauf

Ellen Podell

DONOR

Jacki Eilenberg
Jeanette & Larry Foster
Charlie & Jackie Nusbaum
Ellen Podell & Family
Ellen Podell
Ellen Podell & Family
Phyllis & Malcom Trobman
Amd family
Phyllis, Malcolm, Les and Mary, and Charlie & Molly
DONOR
Enid & Barry Rigberg

USY/KADIMA FUND

DONOR
Karen & David Schlessel

MARCIA ODLEN VIET LIBRARY FUND

DONOR **IN MEMORY OF**
Nadine Krull Jerry Gerstein

VOORHEES PROJECT FUND

DONOR **IN APPRECIATION OF**
Eva & Marvin Schlanger Honor received during the High Holidays

DONOR

Sharon & Jay Ruder Yahrzeit of Ann Miller
Sharon & Jay Ruder Yahrzeits of Frieda Becker & Ruder
Isadore Yahrzeit of Philip Listman
Eva & Marvin Schlanger

WALKES CHAPEL FUND

DONOR **IN HONOR OF**
Barbara & Joe Walkes 72nd Anniversary of Charlotte and Abe Genderson

Barbara & Joe
Barbara & Joe Walkes

DONOR

Barbara & Joe Walkes

DONOR

Barbara & Joe Walkes

JERRY YAFFA CREUTZFELDT JAKOB DISEASE RESEARCH FUND

DONOR **I**
Simmy & Joe Krassan
Esther Zoblin

DONOR

Sheldon Clare
Collik Family
Esther Zoblin
Esther Zoblin

Engagement of Sam Green to Danielle Rockman

IN MEMORY OF

Alan Frieman
Yahrzeit of Miriam Foster
Jerry Gerstein
13th Yahrzeit of Phil Podell
Janet Schonbrun
Yahrzeit of Chuck Trobman
Yahrzeit of Phil Podell

Yahrzeit of Chuck Trobman

SPEEDY RECOVERY

Helene Gabriele

IN HONOR OF

Birth of granddaughter to Diane & Burt Nussbaum

IN MEMORY OF

Jerry Gerstein

IN APPRECIATION OF

Honor received during the High Holidays

IN MEMORY OF

Yahrzeit of Ann Miller
Yahrzeits of Frieda Becker & Ruder
Yahrzeit of Philip Listman

IN HONOR OF

72nd Anniversary of Charlotte and Abe Genderson
Rabbi Andy Green
Joan Feinberg, recipient of the H. Dollinger Community Service Award

IN MEMORY OF

Ian Mendelson

SPEEDY RECOVERY

David Farber

N HONOR OF

Joan Feinberg
New home of Simmy & Joe Krassan

IN MEMORY OF

Yahrzeit of Bernice Gothard
Brother of Shirley Yaffa - Simmy Oxhandlor
Martin Tuman

CARING ACTS OF TZEDAKAH (AS OF NOVEMBER 4)

ARLENE ZELNICK MEMORIAL FUND

DONOR

Lillian Zelnick
Lillian Zelnick

Lillian Zelnick

Lillian Zelnick

DONOR

Patti & Rick Weiss and
Alisa & Matt Reisman
Aunt Lillian Zelnick

IN HONOR OF

Birthday of Ariel Gleaner
Special birthday of Debra
Zelnick

Engagement of Joy
Sardinsky and David
Fineman

Special birthday of Joyce
Dworkin

IN MEMORY OF

Lorraine Gleaner
Lorraine Gleaner

BURL-MOOR-DRIBEN ANIMAL HOSPITAL, LLC

IAN J. DRIBEN, V.M.D.

drian@bmdvets.com

C. J. DRIBEN, V.M.D.

drdriben@bmdvets.com

MEGAN L. SOUDERS, V.M.D.

drmegans@bmdvets.com

RACHEL E. BARATZ, V.M.D.

drbaratz@bmdvets.com

MELISSA L. WORHACH, D.V.M.

drworhach@bmdvets.com

JEANIENE N. WILLIAMS, D.V.M.

drwilliams@bmdvets.com

856-235-2524 104 Kings Highway, Moorestown, NJ 08057 fax - 856-722-9240

www.bmdvets.com



M. Rosenblatt Roofing 856-751-8656

Free Estimates and 24/7 Service Offered



M. ROSENBLATT
ROOFING & SIDING

WWW.SINCE1929.COM

Roof Repair and

Replacement * Soffits

Fascia * Gutters

Windows and Doors

Siding Repair and

Replacement

Custom Carpentry

Attic Fans * Skylights

Residential * Commercial * Industrial

Weathering Storms and Protecting Dreams for 89 Years



mac's

JANITORIAL SERVICES

858 North Lenola Road
Moorestown, NJ 08057

(856) 231-9009 Office
(856) 778-7381 Fax

Visit us at www.macsjanitorial.com

Home care for infants through seniors
including post-op care, special needs, and respite care.



Home Care

Be
a-ok!

856.685.5700

alephsnj.org

A DEPARTMENT OF



MODERN EVENT, PORTRAIT,
+ LIFESTYLE PHOTOGRAPHY

856.810.0088

info@studioknj.com

www.studioknj.com

[/studioknj](https://www.facebook.com/studioknj)

[instagram.com/studioknj](https://www.instagram.com/studioknj)

PLATT

Memorial Chapels, Inc.

Bernard A. Platt, Director NJ Lic. No. 3480

Harry A. Platt, Manager NJ Lic. No. 3824

Alison Platt, Director NJ Lic. No. 4542

2001 Berlin Road Cherry Hill, NJ 08003-3794

COLLEGE connection

ATTENTION COLLEGE BOUND STUDENTS & PARENTS!

BETH EL'S COLLEGE CONNECTION CONTINUES TO ACCEPT ADDRESSES FOR THE 2018-2019 SCHOOL YEAR *

Help us keep our Beth El college students connected to their shul and Jewish community. We provide holiday packages and Beth El news updates throughout the school year.

If you would like your college student to participate in this FREE program, please submit the following information to Ann Miller at ALM4SP@aol.com or (856) 428-5145

- Student Name
- Student School Mailing Address
- Student's E-mail Address
- Name of School/Class Year
- Parent Name, Phone # & E-mail Address

DEADLINE TO SUBMIT INFORMATION FOR THE THIRD PACKAGE IS FRIDAY, MARCH 1, 2019*

For more info contact Gloria Back at (856) 428-6368 or gback5454@aol.com

*ALL ADDRESSES MUST BE UPDATED ANNUALLY. PLEASE SUBMIT STUDENT'S ADDRESS EVEN IF PREVIOUSLY REGISTERED.

Sponsored by the David Back College Connection Fund

Anyone wishing to make a donation to the College Connection Fund may do so by calling the office at 856-675-1166

Shop Scrip

THE GIFT THAT GIVES BACK!

at Congregation Beth El



AND MORE!

Scrip is available for pickups in the Beth El office 10am-4:30pm and on Sundays during Religious School 9am-12pm

QUESTIONS? CONTACT SHIRLEY

YAFFA AT 856-675-1166 OR

SYAFFA@BETHELSNJ.ORG

HIGH HOLY DAYS



Thank you to everyone who participated in our biggest High Holy Day food drive yet in support of the JFCS Betsy & Peter Fischer Food Pantries!

Flower Fund

- ◆ Selma Ellis in memory of Bertam Ellis, Dorothy and Samuel Lewpow, Norman and Judith Lepow
- ◆ Natalie Clayman In loving memory of Irv Clayman, Scott Clayman
- ◆ Merle and Ken Glass in memory of our departed loved ones
 - ◆ Cookie & Murray Matez in memory of our parents
 - ◆ Sherry Sauer in appreciation to Karin Elkin
- ◆ Harriet Schulman and family in memory of: Herman Harnick (father), Lillian Harnick Gleicher (mother), Arlene Harnick Shupack (sister)
- ◆ Shirley Yaffa in memory of Jerry Yaffa, Rose and Samuel Wiesner, Rose and Harry Yaffa, Irving Wiesner

New Year Greetings

- ◆ Dr. and Mrs. Harris N. Colton & Family
 - ◆ Merle and Ken Glass
 - ◆ Cookie & Murray Matez
- ◆ Ellen and Ira Podell, Helene, David, Melanie and Rebecca Rausch
- ◆ Sharon, Jay, Ben, Rachel, Andrew, Shelby and Blakely Ruder
 - ◆ Harriet Schulman and family

LIFE AND LEGACY PROGRAM



Beth El is an active participant in a charitable Endowment initiative under the auspices of the Jewish Community Foundation and funded by the Harold Grinspoon Foundation.

Please remember Beth El when you do your Estate Planning. Our Committee will be happy to discuss various options with you. All of us thank those who have helped to ensure Beth El's future.

Our Life and Legacy Donors

Anonymous (2)
Mira & Aaron Aumiller
Susan & David Backal
Cathy & Marc Backal
Marcia Baruch
Donna & Richard Bell
Pam & Bob Benedon
Jodi Berman
Helene & Alan Blumenfeld
Jocelyn & Mark Borowsky
Ronit & Chris Boyd
Beth & Josh Brodkin
Amy & Eric Clayman
Arlene & Harris Colton
Fran & Neal Cupersmith
Leila & Adam Cupersmith
Alan Dias & Heidi Handler
June & Steven Eisner & Family

Myra & David Gutin
Phyllis Hecsh
Deborah & Edward Hochberg
Beth & Harvey Jacob
Adam Kaminer
Sharla & Mort Kanovsky
Amy & Barnard Kaplan
Jerome Katz
Alison & Andrew Keim
Debra Kelberg
Deborah Shore & Jonathan Korn
Helene & Rabbi Aaron Krupnick
Michael Landsburg
Fran & Leon L. Levy
Suzanne & Victor Levy
Judy & Don Love
Burt & Diane Nussbaum
Sheri & Jason Pecarsky

Lynn Goldman Paul
Arlene & Ed Plasky
Hilary & Harry Platt
Ilene Rosen & P. Todd Rowan
Sharon & Adam Sackstein
Stuart Sauer
Karen & David Schlessel & Family
Harriet Schulman
Faye & Gary Shapiro
Jennifer Sholder
Michael Silver
Juli Mandel Sloves & Glenn Sloves
Lauren & Jonathan Soll
Tami Bogutz Steinberg
Judith & Stuart Wasserlauf
Jennifer & Jim Weiss
Jason and Leah Wolf
Jeffrey Zeiger

Names in bold have formalized their commitment to Beth El

Learn how you can help ensure Beth El's future!

Email our Endowment Committee Chair, Jocelyn Borowsky, jdmborowsky@comcast.net



Penn Medicine Cherry Hill

OVER 30 SPECIALTIES. ONE CONVENIENT LOCATION.

1865 Route 70 East | Cherry Hill, NJ 08003



800.789.PENN | PennMedicine.org/CherryHill

DIRECTORY

CLERGY & STAFF

Aaron Krupnick, Rabbi
akrupnick@bethelsnj.org

Alisa Pomerantz-Boro, Hazzan
hazzanapb@bethelsnj.org

Andy Green, Assistant Rabbi
agreen@bethelsnj.org

Isaac Furman, Rabbi
rif1@comcast.net

Josh Laster, Executive Director
jlaster@bethelsnj.org

**Rabbi Nogah Marshall,
Educational Director**
nmarshall@bethelsnj.org

**Debbie Beideman,
Early Childhood Center Director**
dbeideman@bethelsnj.org

**Tamar Barkan,
Community Engagement Director**
tbarkan@bethelsnj.org

**Robin Berger, Events and
Development Director**
rberger@bethelsnj.org

**Abigail Abramson, Educational
Programs Administrator**
aabramson@bethelsnj.org

Nancy Barr, Staff Accountant
nbarr@bethelsnj.org

**Laura Bruzzese-Coscia,
Account Manager**
lbruzzese@bethelsnj.org

**Katie Doyle, Marketing &
Communications Assistant**
kdoyle@bethelsnj.org

Alicia Drozen, Youth Director
adrozen@bethelsnj.org

**Belle S. Hirn,
Assistant to the ECC Director**
bhirn@bethelsnj.org

Amy Kaplan, Librarian
akaplan@bethelsnj.org

**Ayelet Mittelman,
ECC Assistant Director**
amittelman@bethelsnj.org

**Leora Waiche, Clergy Executive
Assistant**
lwaiche@bethelsnj.org

Shirley Yaffa, Receptionist
syaffa@bethelsnj.org

BOARD OFFICERS

President:
David Backal
president@bethelsnj.org

Vice Presidents:
Josh Brodtkin
amazingmed@hotmail.com

Adam Sackstein
asackstein@aol.com

Karen Schlessel
schlessel@comcast.net

Tami Bogutz Steinberg
tami.steinberg@flastergreenberg.com

Treasurer:
Stuart Sauer
royalcomputing@comcast.net

Assistant Treasurer:
Yoel Weiss
yoelweiss@aol.com

Financial Secretary:
Cathy Backal
cbackal@comcast.net

Recording Secretary:
Faye Shapiro
faye.shapiro@comcast.net

ARMS

Habonim:
Judy Simkin - lensim@comcast.net

Men's Club:
Adam Weissman -
adam.w.weissman@gmail.com

Singles
Norma Kamis -
normatrack@verizon.net

Sisterhood:
Barbara Sharofsky -
bsharofsky@gmail.com

Young Families Group:
Nikki Cohen -
nicolecohen24@gmail.com

USY:
Alicia Drozen - adrozen@bethelsnj.org



Follow us on Instagram!
<https://www.instagram.com/BethEISNJ/>



Like us on Facebook!
<https://www.facebook.com/CongBethEISNJ>

VOLUNTEER OPPORTUNITIES

Adult Education - CoLeL:
Zalman Agus - agus@upenn.edu
Patti Bourke - pattigail1@comcast.net

Board Governance & Development:
Karin Elkis - karinelkis@gmail.com

Boker Tov Committee:
Anouk Backal - dutchnouky@yahoo.com

Budget & Finance Committee:
Tami Steinberg -
tami.steinberg@flastergreenberg.com

Catering Committee:
Robin Cohn - chrobn@aol.com

Cemetery Committee:
Harry Platt - plattmemorial@comcast.net

College Connection:
Gloria Back - gback5454@aol.com

Early Childhood Center Committee:
April Delgado - aprilostach@gmail.com
David Hulnick - davidari@gmail.com

Endowment Committee:
Jocelyn Borowsky - jdmborowsky@comcast.net

Fundraising Committee:
Mira Aumiller - msaumiller@yahoo.com
Barbra Wilen - abwilen@comcast.net

House Committee:
Mort Kanovsky - mortyka9@gmail.com

Israel Committee:
Jason Whitney - jasonwhitney@comcast.net

Marketing Committee:
Nancy Cutler - nbcproductions@comcast.net

Membership Committee:
Debra Kelberg - dkelberg@aol.com

Nichum Avelim Committee:
Marsha Goodman - margood1941@gmail.com

Personnel Committee:
Caroline Austin - carolineaustin@verizon.net

Religious School Committee:
Brandi Seltzer - brandi.seltzer@gmail.com
Shari Shapiro - slc1220@comcast.net

Ritual Advisory Committee:
Jay S. Ruder, Esq - jruder@archerlaw.com

Scrip Committee:
Debbie Hochberg - dsh26@comcast.net

Security Committee:
David Breslau - davidbreslau.db@gmail.com

Social Action:
Rachel Miller - rvk504@aol.com

Technology Committee:
Michael Silverman - silvermanm@icloud.com

Youth Commission:
Juli Sloves - jmsloves@comcast.net



Non-Profit Org.
U.S. Postage
PAID
Cherry Hill, NJ
Permit No. 453

8000 Main Street
Voorhees, NJ 08043
Address Service Requested

Website: www.bethelsnj.org ▪ Telephone: (856) 675-1166 ▪ Fax: (856) 489-3280

BETH EL NEWS EDITOR
Katie Doyle - kdoyle@bethelsnj.org

CONGREGATION BETH EL IS ROLLING OUT THE RED CARPET



**BENJ
PASEK**

Award-winning composer of Dear Evan Hansen,
La La Land and The Greatest Showman.

Benj will share his story
and entertain us with some
of his well-known songs.

**TUESDAY, APRIL 30, 2019
7PM**

Honoring Sharon and Adam Sackstein for Their Outstanding Community Service

Additional Information Contact Robin Berger rberger@bethelsnj.org